

8031, 3 MILE, BRANCH, MI, 49402

<https://tuckerbenner.com>

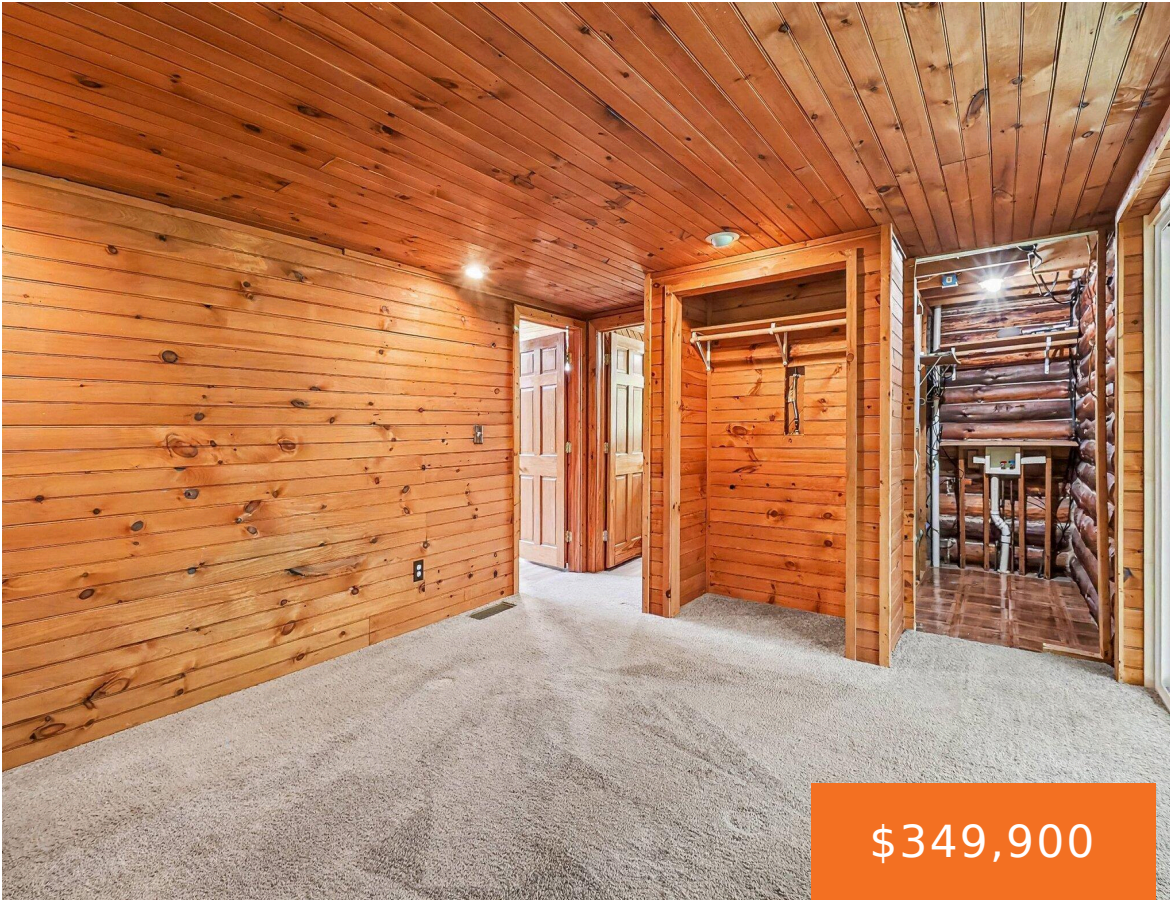

\$349,900

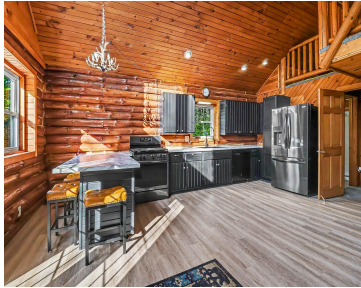
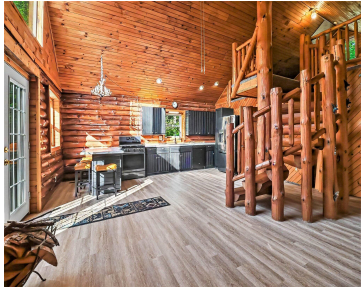

Looking for a unique country escape? This custom log home, featuring an Amish-built spiral staircase and fireplace mantel, could be just what you need. Nestled on 20 private acres and bordered on three sides by federal land, it's ideal as a weekend getaway, hunting retreat, or full-time residence. Kick back on the covered wraparound porch [...]

- 2 beds
- 1 bath
- Single Family Residence
- Residential
- Active
- 1081 sq ft



Basics

Call us now



Phone: (231)730-8781
Email: tuckerbennerteam@gmail.com
Address: 2747 Lakeshore Drive, Twin Lake, MI 49457



Category: Residential

Status: Active

Bathrooms: 1 bath

Lot size: 20.85 sq ft

Bathrooms Full: 1

Rooms Total: 6

Type: Single Family Residence

Bedrooms: 2 beds

Area: 1081 sq ft

Year built: 2004

Lot Size Acres: 20.85 acres

County: Lake

Building Details

Building Area Total: 1081 sq ft

Architectural Style: Log Home

Heating: Forced Air

Roof: Composition

Construction Materials: Log

Sewer: Septic Tank

Stories: 2

Basement: Crawl Space

Amenities & Features

Laundry Features: Main Level

WaterSource: Well

Interior Features: Ceiling Fan(s), Hot Tub Spa, Center Island

Window Features: Storms, Screens, Insulated Windows

Fireplaces Total: 1

Fireplace Features: Living Room, Wood Burning

Appliances: Dishwasher, Microwave, Range

Lot Features: Corner Lot, Level, Recreational, Wooded, Adj to Public Land

Patio And Porch Features: Covered, Deck, Porch(es)

Fees & Taxes

Tax Assessed Value: \$91,525

Tax Year: 2026

School Information

Call us now



Phone: (231)730-8781

Email: tuckerbennerteam@gmail.com

Address: 2747 Lakeshore Drive, Twin Lake, MI 49457



High School District: Baldwin

Miscellaneous

Road Surface Type: Unimproved

CrossStreet: N Mac Rd

Listing Terms: Cash, FHA, VA Loan, Rural Development, MSHDA, Conventional

Call us now



Phone: (231)730-8781

Email: tuckerbennerteam@gmail.com

Address: 2747 Lakeshore Drive, Twin Lake, MI 49457

