

805, WALNUT, GREENVILLE, MI, 48838

<https://tuckerbenner.com>

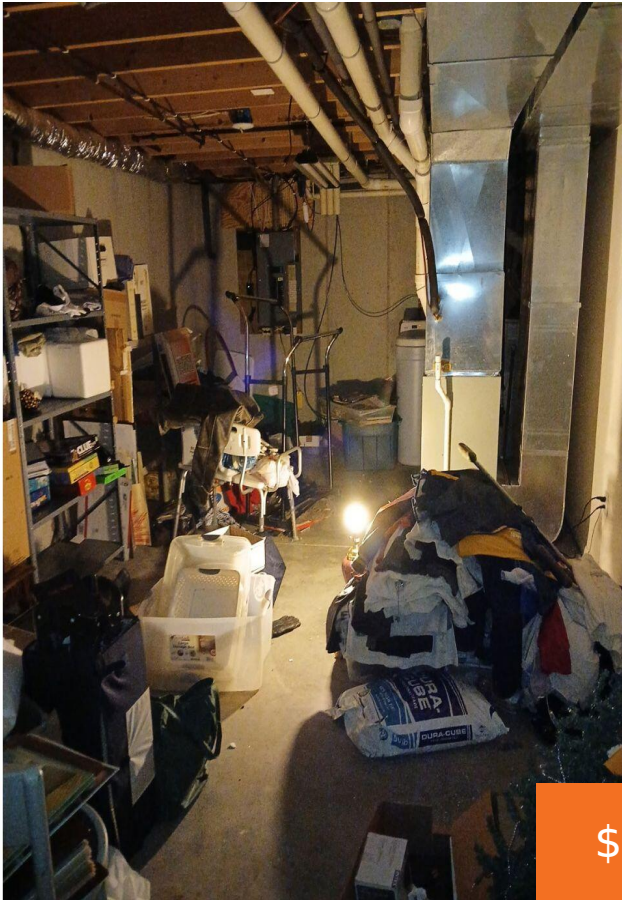

\$135,000



Nice ranch with a great location just steps from Walnut Hills Elementary School in Greenville. The unfinished daylight basement offers the opportunity to add 1-2 additional bedrooms and a full bathroom! The main floor features a spacious kitchen that opens to the dining room and living room. 1.5 stall attached garage. Great opportunity for someone [...]

- 2 beds
- 1 bath
- Single Family Residence
- Residential
- Active
- 1204 sq ft



Basics

Call us now



Phone: (231)730-8781
Email: tuckerbennerteam@gmail.com
Address: 2747 Lakeshore Drive, Twin Lake, MI 49457



Category: Residential

Status: Active

Bathrooms: 1 bath

Lot size: 0.16 sq ft

Bathrooms Full: 1

Rooms Total: 6

Type: Single Family Residence

Bedrooms: 2 beds

Area: 1204 sq ft

Year built: 2004

Lot Size Acres: 0.16 acres

County: Montcalm

Building Details

Building Area Total: 1154 sq ft

Architectural Style: Ranch

Heating: Forced Air

Basement: Daylight

Construction Materials: Vinyl Siding

Sewer: Public

Stories: 1

Amenities & Features

Laundry Features: In Basement, Laundry Room

Garage Spaces: 1.5

Cooling: Central Air

Parking Features: Garage Faces Front, Attached

WaterSource: Public

Fees & Taxes

Tax Assessed Value: \$48,119

Tax Annual Amount: \$1,790

Tax Year: 2025

School Information

High School District: Greenville

Call us now



Phone: (231)730-8781

Email: tuckerbennerteam@gmail.com

Address: 2747 Lakeshore Drive, Twin Lake, MI 49457



Miscellaneous

CrossStreet: E Coffren

Listing Terms: Cash

Call us now



Phone: (231)730-8781

Email: tuckerbennerteam@gmail.com

Address: 2747 Lakeshore Drive, Twin Lake, MI 49457

