

806, CENTRE, PORTAGE, MI, 49024

https://tuckerbenner.com

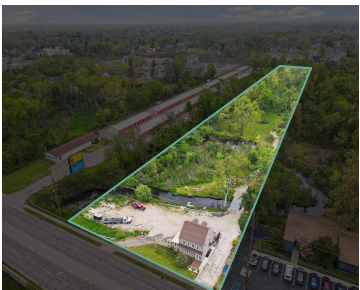

Fully remodeled 3-bedroom, 1-bath home on 5 wooded acres in the City of Portage. Enjoy a rural feel with city convenience and Portage Creek running through the property. A 20,000 lb-rated bridge provides access across the creek. The home features modern updates throughout and offers plenty of space for outdoor activities, gardening, or simply relaxing [...]

- 3 beds
- 1 bath
- Single Family Residence
- Residential
- Active
- 1464 sq ft



Call us now

Phone: (231)730-8781
Email: tuckerbennerteam@gmail.com
Address: 2747 Lakeshore Drive, Twin Lake, MI 49457

Basics

Category: Residential

Status: Active

Bathrooms: 1 bath

Lot size: 5.06 sq ft

Bathrooms Full: 1

Rooms Total: 7

Type: Single Family Residence

Bedrooms: 3 beds

Area: 1464 sq ft

Year built: 1925

Lot Size Acres: 5.06 acres

County: Kalamazoo

Building Details

Building Area Total: 1464 sq ft

Architectural Style: Traditional

Heating: Forced Air

Roof: Composition, Shingle

Construction Materials: Vinyl Siding

Sewer: Public

Stories: 2

Basement: Full, Michigan Basement

Amenities & Features

Laundry Features: Lower Level

Parking Features: Garage Faces Rear, Garage Door Opener, Attached

Garage Spaces: 1

Interior Features: Garage Door Opener

Window Features: Window Treatments

Flooring: Carpet, Ceramic Tile

Waterfront Features: Stream/Creek

WaterSource: Public

Lot Features: Level, Recreational, Wooded

Patio And Porch Features: Patio, Porch(es)

Fees & Taxes

Tax Assessed Value: \$65,603

Tax Annual Amount: \$2,231.03

Tax Year: 2024

Call us now



School Information

High School District: Portage

Miscellaneous

Road Surface Type: Paved

CrossStreet: Perry Street

Listing Terms: Cash, FHA, VA Loan, MSHDA, Conventional

Call us now