

809, MALTBY, JACKSON, MI, 49202

https://tuckerbenner.com

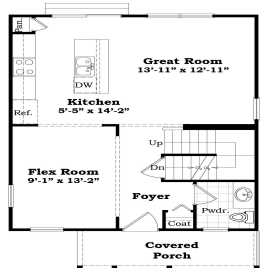

First Floor

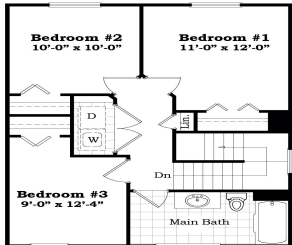

Second Floor

New Construction home with 3 bedrooms, 1.5 baths, kitchen with island, granite in full bath and kitchen, pantry included, all appliances included, full basement, vinyl flooring on first floor and carpet upstairs, 8 x 8 shed included, 1 year builders warranty. Easy access to I-94. Move right in and easy to show!

- 3 beds
- 2 baths
- Single Family Residence
- Residential
- Active
- 1232 sq ft

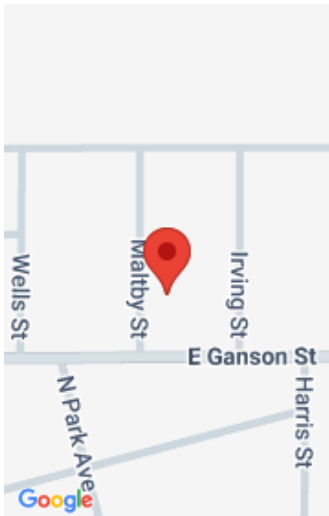

Call us now

Phone: (231)730-8781
Email: tuckerbennerteam@gmail.com
Address: 2747 Lakeshore Drive, Twin Lake, MI 49457

Basics

Category: Residential	Type: Single Family Residence
Status: Active	Bedrooms: 3 beds
Bathrooms: 2 baths	Area: 1232 sq ft
Lot size: 0.14 sq ft	Year built: 2023
Bathrooms Full: 1	Lot Size Acres: 0.14 acres
Rooms Total: 8	County: Jackson
Bathrooms Half: 1	

Building Details

Building Area Total: 1232 sq ft	Construction Materials: Vinyl Siding
Architectural Style: Colonial	Sewer: Public
Heating: Forced Air	Stories: 2
Roof: Shingle	Basement: Full

Amenities & Features

Laundry Features: Upper Level	Flooring: Carpet, Vinyl
WaterSource: Public	Appliances: Built-In Electric Oven, Dishwasher, Disposal, Microwave, Refrigerator
Interior Features: Center Island, Pantry	Window Features: Screens, Insulated Windows
Patio And Porch Features: Porch(es)	Cooling: Central Air

School Information

High School District: Jackson

Call us now

Miscellaneous

Road Surface Type: Paved

CrossStreet: Maltby and Leroy

Listing Terms: Cash, FHA, VA Loan, MSHDA, Conventional

Call us now



Phone: (231)730-8781
Email: tuckerbennerteam@gmail.com
Address: 2747 Lakeshore Drive, Twin Lake, MI 49457

