

8091, CARRIAGE, MORLEY, MI, 49336

https://tuckerbenner.com

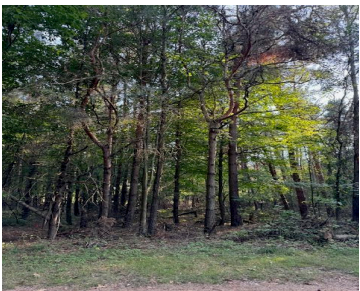

8091 Carriage Lane is a vacant piece of land. Park Model is in the Canadian Lakes Campground that is private, you need to own land to have a camper or park model in there. There are association dues on the land around 800.00 annually, around 800.00 for campground, and 150.00 to leave it at the [...]

- 1 bed
- 1 bath
- Single Family Residence
- Residential
- Active
- 744 sq ft

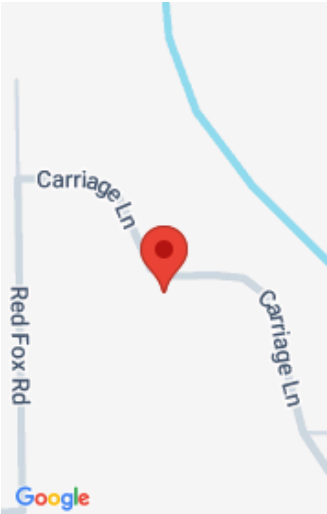

Call us now

Phone: (231)730-8781
Email: tuckerbennerteam@gmail.com
Address: 2747 Lakeshore Drive, Twin Lake, MI 49457



Basics

Category: Residential

Status: Active

Bathrooms: 1 bath

Lot size: 0.44 sq ft

Subdivision Name: Royal Candian

Lot Size Acres: 0.44 acres

County: Mecosta

Type: Single Family Residence

Bedrooms: 1 bed

Area: 744 sq ft

Year built: 2006

Bathrooms Full: 1

Rooms Total: 5

Building Details

Building Area Total: 744 sq ft

Architectural Style: Mobile

Heating: Forced Air

Basement: Crawl Space

Construction Materials: Vinyl Siding

Sewer: None

Stories: 1

Amenities & Features

Laundry Features: None

Fireplace Features: Living

Appliances: Microwave, Range, Refrigerator

Exterior Features: Deck(s), 3 Season Room

Cooling: Window Unit(s)

Utilities: Electricity Available

WaterSource: None

Interior Features: Ceiling Fans, Eat-in Kitchen

Fireplaces Total: 1

Fees & Taxes

Tax Assessed Value: \$5,200

Association Fee: \$800

Tax Annual Amount: \$100

Association Fee Frequency: Annually

Tax Year: 2023

Call us now

School Information

High School District: Chippewa Hills

Miscellaneous

Road Surface Type: Paved

CrossStreet: Red Run

Listing Terms: Cash

Call us now