

8093, LIMESTONE, KALAMAZOO, MI, 49009

<https://tuckerbenner.com>

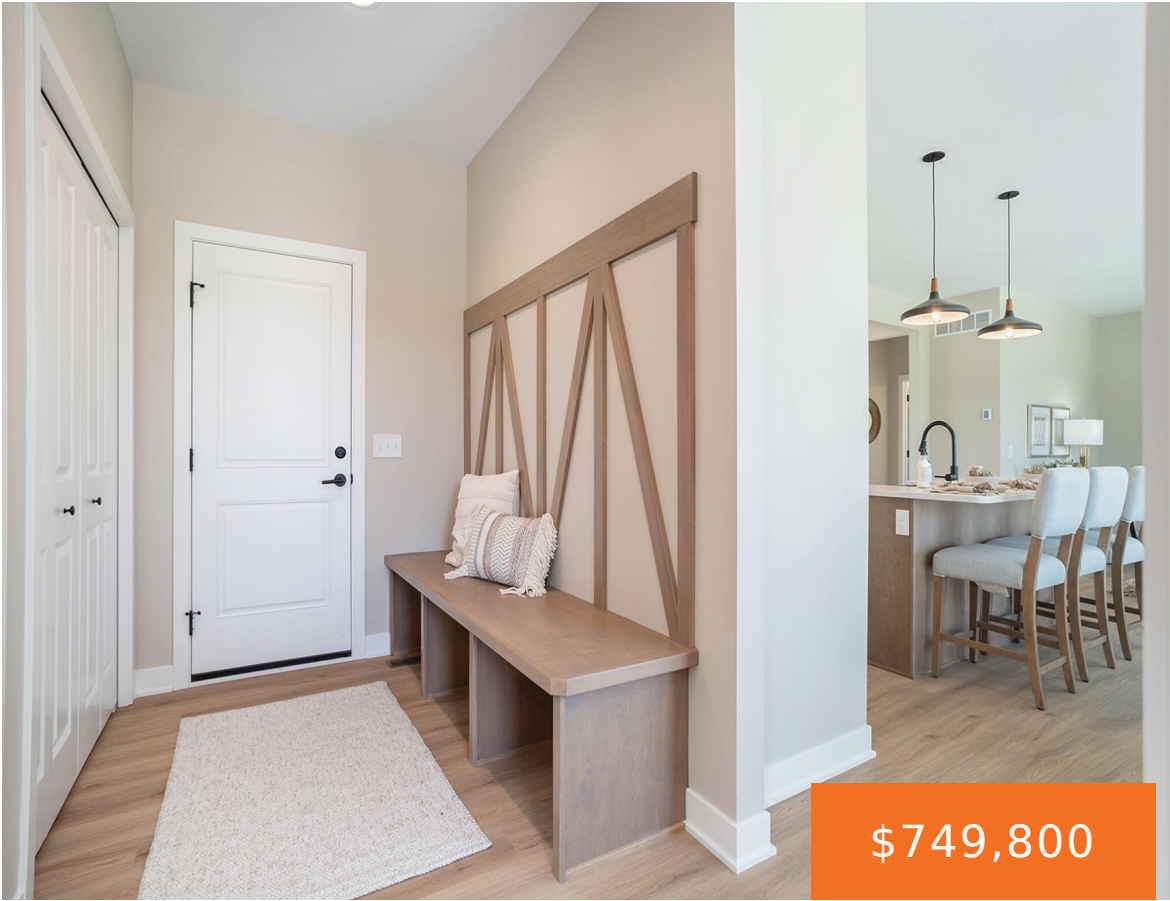

\$749,800



Welcome to Turning Stone! The perfect blend of comfort and convenience. Turning Stone is enriched with its sports path that winds through from the entrance, within the park, and into the future phases. Private park consisting of a soccer field, slides, swings, pickleball, basketball, corn hole, play structures, and a gathering space with firepit. The [...]

- 4 beds
- 3 baths
- Single Family Residence
- Residential
- Active
- 2409 sq ft



Basics

Call us now



Phone: (231)730-8781
Email: tuckerbennerteam@gmail.com
Address: 2747 Lakeshore Drive, Twin Lake, MI 49457



Category: Residential

Status: Active

Bathrooms: 3 baths

Lot size: 0.67 sq ft

Subdivision Name: Turning Stone

Lot Size Acres: 0.67 acres

County: Kalamazoo

Type: Single Family Residence

Bedrooms: 4 beds

Area: 2409 sq ft

Year built: 2026

Bathrooms Full: 2

Rooms Total: 15

Bathrooms Half: 1

Building Details

Building Area Total: 2409 sq ft

Architectural Style: Traditional

Heating: ENERGY STAR Qualified Equipment, Forced Air

Roof: Composition

Construction Materials: Vinyl Siding

Sewer: Public

Stories: 2

Basement: Full, Walk-Out Access

Amenities & Features

Laundry Features: Gas Dryer Hookup, Laundry Room, Main Level, Sink, Washer Hookup

Utilities: Phone Available, Natural Gas Available, Electricity Available, Cable Available, Natural Gas Connected

Parking Features: Garage Faces Front, Garage Door Opener, Attached

Garage Spaces: 3

Appliances: Humidifier, Dishwasher, Disposal, Microwave, Range, Refrigerator

Lot Features: Corner Lot, Sidewalk, Site Condo, Rolling Hills, Cul-De-Sac

Patio And Porch Features: Deck, Patio

Fireplaces Total: 1

Flooring: Carpet, Ceramic Tile, Vinyl

Association Amenities: Pets Allowed, Playground, Tennis Court(s), Trail(s), Other

Fireplace Features: Family Room, Gas Log

WaterSource: Public

Interior Features: Ceiling Fan(s), Broadband, Garage Door Opener, Center Island, Eat-in Kitchen, Pantry

Window Features: Low-Emissivity Windows, Screens, Insulated Windows

Exterior Features: Other

Cooling: Central Air, SEER 13 or Greater

Call us now



Phone: (231)730-8781

Email: tuckerbennerteam@gmail.com

Address: 2747 Lakeshore Drive, Twin Lake, MI 49457



Fees & Taxes

Tax Assessed Value: \$2,897

Association Fee Frequency: Monthly

Association Fee: \$120

Tax Year: 2025

Tax Annual Amount: \$320

Association Fee Includes: Other, Snow Removal

School Information

High School District: Mattawan

HighSchool: Mattawan High School

Middle Or Junior School: Mattawan
Middle School

Elementary School: Mattawan Early Elementary
School

Miscellaneous

Road Surface Type: Paved

CrossStreet: 6th Street & Shale Meadow

Listing Terms: Cash, Conventional

Call us now



Phone: (231)730-8781

Email: tuckerbennerteam@gmail.com

Address: 2747 Lakeshore Drive, Twin Lake, MI 49457

