

8095, STADIUM, KALAMAZOO, MI, 49009

https://tuckerbenner.com

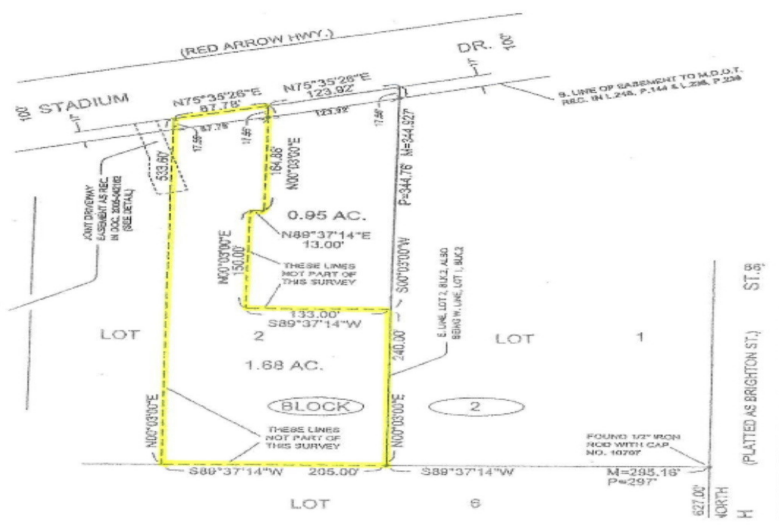

\$129,900



Opportunity to build or relocate your business to Oshtemo! The 1.68 acres gives you enough space to build an office, or a couple duplexes or both! See the attached survey and start planning.

- 0 baths
- Multi-Family
- Land
- Active



Basics

Category: Land

Status: Active

Lot size: 1.68 sq ft

County: Kalamazoo

Type: Multi-Family

Bathrooms: 0 baths

Lot Size Acres: 1.68 acres



Call us now

Phone: (231)730-8781
 Email: tuckerbennerteam@gmail.com
 Address: 2747 Lakeshore Drive, Twin Lake, MI 49457



Amenities & Features

Utilities: None Connected, Phone Available, Natural Gas Available, Electric Available, Cable Available

Lot Features: Level, Buildable

Fees & Taxes

Tax Assessed Value: \$28,784

Tax Year: 2024

Tax Annual Amount: \$1,690

School Information

High School District: Kalamazoo

Miscellaneous

Road Surface Type: Paved

CrossStreet: O Park St. & S 6th St.

Listing Terms: Cash, Conventional, Contract



Call us now

Phone: (231)730-8781

Email: tuckerbennerteam@gmail.com

Address: 2747 Lakeshore Drive, Twin Lake, MI 49457

