

81, WOODLAND, DETROIT, MI, 48202

https://tuckerbenner.com

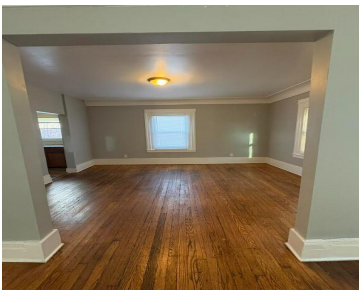

Welcome home to this lovely 4-bedroom, 2-bath property that’s full of comfort and charm! With bright, open living spaces and plenty of natural light, it offers a warm and inviting feel—perfect for families or anyone looking for a little extra room to enjoy. Outside, you’ll find a nice yard—perfect for gatherings, gardening, or simply enjoying [...]

- 4 beds
- 2 baths
- Single Family Residence
- Residential Lease
- Active
- 1428 sq ft

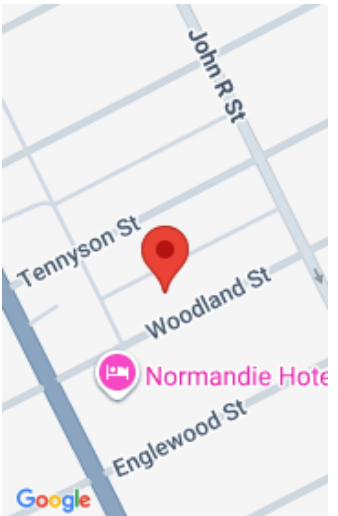

Call us now

Phone: (231)730-8781
Email: tuckerbennerteam@gmail.com
Address: 2747 Lakeshore Drive, Twin Lake, MI 49457

Basics

Category: Residential Lease
Status: Active
Bathrooms: 2 baths
Lot size: 0.03 sq ft
Bathrooms Full: 2
County: Wayne

Type: Single Family Residence
Bedrooms: 4 beds
Area: 1428 sq ft
Year built: 1916
Lot Size Acres: 0.03 acres

Building Details

Heating: Forced Air **Stories:** 2

Fees & Taxes

Tax Year: 2025

School Information

High School District: Detroit

Miscellaneous

CrossStreet: E OF WOODWARD N OF CHICAGO **Tenant Pays:** A/C, Cable/Satellite, Heat, Internet Access, Linens, Trash, Snow Removal, Water, WIFI

Call us now