

810, ELM, CARSON CITY, MI, 48811

<https://tuckerbenner.com>

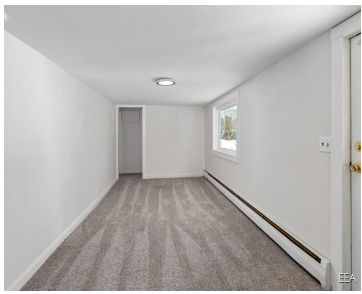

Move in ready 3 bedroom 1 bath home.

- 3 beds
- 1 bath
- Single Family Residence
- Residential
- Active
- 980 sq ft



Basics



Call us now

Phone: (231)730-8781
Email: tuckerbennerteam@gmail.com
Address: 2747 Lakeshore Drive, Twin Lake, MI 49457



Category: Residential

Type: Single Family Residence

Status: Active

Bedrooms: 3 beds

Bathrooms: 1 bath

Area: 980 sq ft

Lot size: 0.2 sq ft

Year built: 1955

Bathrooms Full: 1

Lot Size Acres: 0.2 acres

Rooms Total: 5

County: Montcalm

Building Details

Building Area Total: 980 sq ft **Construction Materials:** Aluminum Siding

Architectural Style: Ranch **Sewer:** Public Sewer

Heating: Baseboard **Stories:** 1

Basement: Michigan Basement

Amenities & Features

Laundry Features: None

WaterSource: Public

Fees & Taxes

Tax Assessed Value: \$29,900

Tax Year: 24

Tax Annual Amount: \$1,498

School Information

High School District: Carson City

Miscellaneous



Call us now

Phone: (231)730-8781

Email: tuckerbennerteam@gmail.com

Address: 2747 Lakeshore Drive, Twin Lake, MI 49457



Road Surface Type: Paved

CrossStreet: main

Listing Terms: FHA, VA Loan, Conventional



Call us now

Phone: (231)730-8781

Email: tuckerbennerteam@gmail.com

Address: 2747 Lakeshore Drive, Twin Lake, MI 49457

