

810, FERRY, NILES, MI, 49120

<https://tuckerbenner.com>

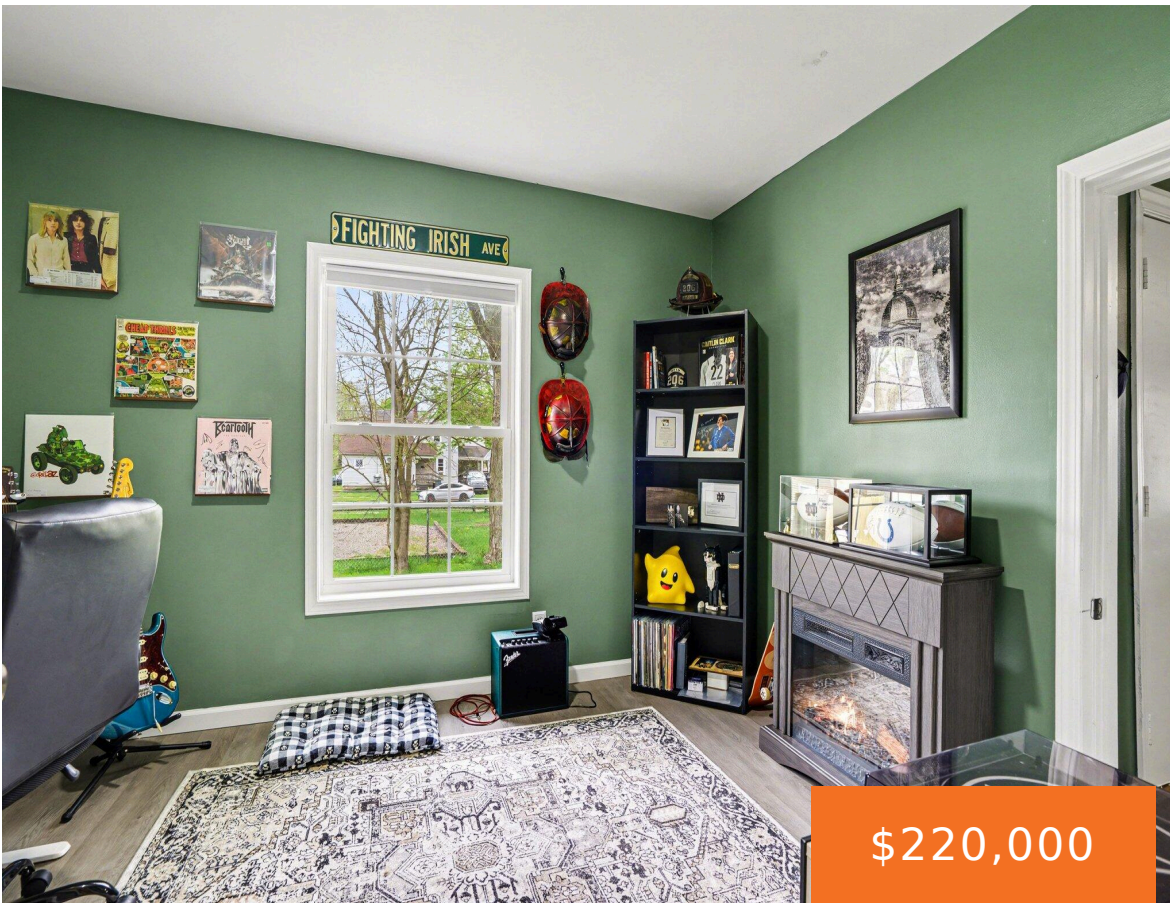

This beautifully remodeled 4-bedroom, 1.5-bath home offers the perfect blend of modern updates and everyday functionality. Featuring newer flooring, windows, roof, furnace, central air, and water heater, along with a stunning kitchen and updated baths, this home is truly move-in ready. Recent improvements include fresh interior paint and the addition of a new privacy fence. [...]

- 4 beds
- 2 baths
- Single Family Residence
- Residential
- Active
- 1464 sq ft

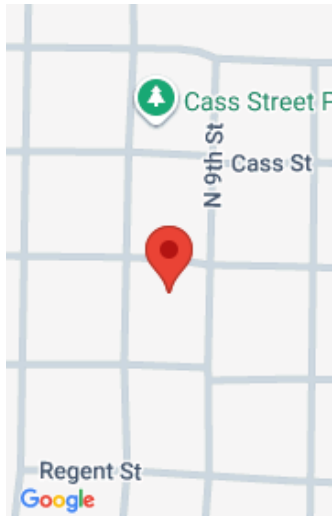

Call us now

Phone: (231)730-8781
Email: tuckerbennerteam@gmail.com
Address: 2747 Lakeshore Drive, Twin Lake, MI 49457



Basics

Category: Residential

Status: Active

Bathrooms: 2 baths

Lot size: 0.2 sq ft

Bathrooms Full: 1

Rooms Total: 8

Bathrooms Half: 1

Type: Single Family Residence

Bedrooms: 4 beds

Area: 1464 sq ft

Year built: 1929

Lot Size Acres: 0.2 acres

County: Berrien

Building Details

Building Area Total: 1464 sq ft

Architectural Style: Traditional

Heating: Forced Air

Roof: Composition

Construction Materials: Vinyl Siding

Sewer: Public

Stories: 2

Basement: Michigan Basement, Partial

Amenities & Features

Laundry Features: Laundry Room, Main Level

Utilities: Natural Gas Connected

Parking Features: Attached

Appliances: Range, Refrigerator

Patio And Porch Features: Porch(es)

Flooring: Laminate

Fencing: Fenced Back, Full

WaterSource: Public

Window Features: Replacement

Cooling: Central Air

Fees & Taxes

Tax Assessed Value: \$70,600

Tax Year: 2025

Tax Annual Amount: \$2,021

Call us now



Phone: (231)730-8781

Email: tuckerbennerteam@gmail.com

Address: 2747 Lakeshore Drive, Twin Lake, MI 49457



School Information

High School District: Niles

Miscellaneous

Road Surface Type: Paved

CrossStreet: N 8th St & N 9th St

Listing Terms: Cash, FHA, VA Loan, MSHDA, Conventional

Call us now



Phone: (231)730-8781

Email: tuckerbennerteam@gmail.com

Address: 2747 Lakeshore Drive, Twin Lake, MI 49457

