

8104, ADDINGTON, COMMERCE TWP, MI, 48390

https://tuckerbenner.com

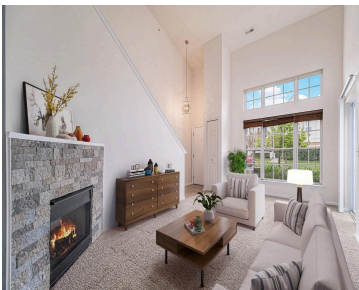

\$1,750



Beautiful condo with 2 bed 2.5 bath in Addington Corners is ready to move-in! High ceiling living room with cozy fireplace. First floor master bedroom. Garage is a tandem garage so it is extra deep offering extra storage space. This condo boasts tons of closets and a good sized pantry in the kitchen. One cat [...]

- 2 beds
- 3 baths
- Condominium
- Residential Lease
- Active
- 1248 sq ft



Call us now

Phone: (231)730-8781
Email: tuckerbennerteam@gmail.com
Address: 2747 Lakeshore Drive, Twin Lake, MI 49457

Basics

Category: Residential Lease
Status: Active
Bathrooms: 3 baths
Lot size: 26.59 sq ft
Bathrooms Full: 2
Rooms Total: 8
Bathrooms Half: 1

Type: Condominium
Bedrooms: 2 beds
Area: 1248 sq ft
Year built: 2004
Lot Size Acres: 26.59 acres
County: Oakland

Building Details

Heating: Forced Air
Basement: Slab

Amenities & Features

Parking Features: Attached
Garage Spaces: 2
Cooling: Central Air

Fees & Taxes

Association Fee Includes: Lawn/Yard Care, Sewer, Snow Removal, Trash, Water

School Information

High School District: Walled Lake

Miscellaneous

Call us now

CrossStreet: Pontiac Trail and Beck Rd

Owner Pays: Association Fees

Call us now



Phone: (231)730-8781
Email: tuckerbennerteam@gmail.com
Address: 2747 Lakeshore Drive, Twin Lake, MI 49457

