

8107, PQ, KALAMAZOO, MI, 49009

https://tuckerbenner.com



REAR (STREET) ELEVATION

8107 W PQ AVE .
CROOKED LAKE
TMR BUILDERS

\$1,300,000

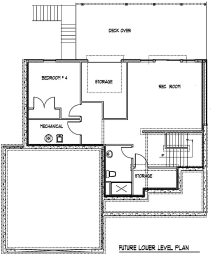
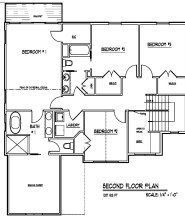
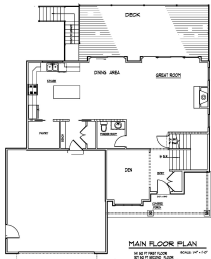

8107 W PQ AVE .
CROOKED LAKE
TMR BUILDERS
8107 W PQ AVE .
CROOKED LAKE
TMR BUILDERS
8107 W PQ AVE .
CROOKED LAKE
TMR BUILDERS

Beautiful new construction on Crooked Lake by TMR Builders one of Kalamazoo exceptional Builders. Set on a 147-acre private lake, this thoughtfully designed home offers breathtaking panoramic views and unforgettable sunsets from the huge oversized back deck. The walkout basement includes a large lake storage garage—perfect for kayaks, paddle boards, and all your water toys. [...]

- 4 beds
- 3 baths
- Single Family Residence
- Residential
- Active
- 2595.7 sq ft



Call us now

Phone: (231)730-8781
Email: tuckerbennerteam@gmail.com
Address: 2747 Lakeshore Drive, Twin Lake, MI 49457

Basics

Category: Residential

Status: Active

Bathrooms: 3 baths

Lot size: 0.32 sq ft

Bathrooms Full: 2

Rooms Total: 10

Bathrooms Half: 1

Type: Single Family Residence

Bedrooms: 4 beds

Area: 2595.7 sq ft

Year built: 2026

Lot Size Acres: 0.32 acres

County: Kalamazoo

Building Details

Building Area Total: 2468 sq ft

Architectural Style: Traditional

Heating: Forced Air

Roof: Composition

Construction Materials: Vinyl Siding

Sewer: Public

Stories: 2

Basement: Walk-Out Access

Amenities & Features

Laundry Features: Laundry Room, Upper Level

Parking Features: Garage Faces Front, Garage Door Opener, Attached

Fireplace Features: Family Room, Gas Log

WaterSource: Public

Interior Features: Ceiling Fan(s), Garage Door Opener, Center Island, Eat-in Kitchen, Pantry

Patio And Porch Features: Deck, Patio, Porch(es)

Cooling: Central Air

Flooring: Carpet, Laminate, Tile

Waterfront Features: Lake

Garage Spaces: 2

Appliances: Humidifier

Window Features: Low-Emissivity Windows, Screens, Insulated Windows

Fireplaces Total: 1

Fees & Taxes

Call us now

Tax Assessed Value: \$72,716

Association Fee: \$415

Tax Annual Amount: \$3,560

Association Fee Frequency: Annually

Tax Year: 2025

Association Fee Includes: Other

School Information

High School District: Mattawan

Miscellaneous

Road Surface Type: Paved

CrossStreet: 6th St and W Crooked Lake

Listing Terms: Cash, Conventional

Call us now