

8108, MAJESTIC COURT, KALAMAZOO, MI, 49009

https://tuckerbenner.com

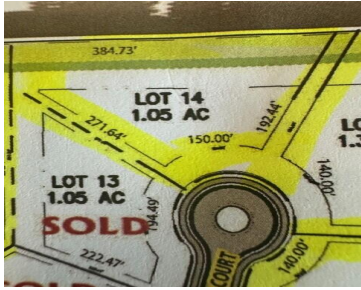

New phase of Mystic subdivision; Mystic Pines 2 in Texas Township offering 39 Beautiful 1 acre plus residential wooded lots. Nature abounds, including 12 acres of open space, parks and walking paths. Many lots conducive for walkout or daylight basements. Several gorgeous lots with pond view. Schools of choice available; Mattawan or Kalamazoo Schools. Contact [...]

- 0 baths
- Acreage
- Land
- Active



Basics

Category: Land

Status: Active

Lot size: 1.05 sq ft

Lot Size Acres: 1.05 acres

Type: Acreage

Bathrooms: 0 baths

Subdivision Name: MYSTIC PINES 2

County: Kalamazoo



Call us now

Phone: (231)730-8781

Email: tuckerbennerteam@gmail.com

Address: 2747 Lakeshore Drive, Twin Lake, MI 49457



Building Details

Current Use: Residential

Amenities & Features

Lot Features: Buildable, Cul-De-Sac, Sidewalk, Wooded

Fees & Taxes

Association Fee Frequency: Annually

Tax Year: 2022

Association Fee Includes: Snow Removal

Association Fee: \$250

Tax Annual Amount: \$165.65

School Information

High School District: Kalamazoo

Miscellaneous

Road Surface Type: Paved

Listing Terms: Cash, Build to Suit, Conventional

CrossStreet: Scots Pine Cir & End



Call us now

Phone: (231)730-8781

Email: tuckerbennerteam@gmail.com

Address: 2747 Lakeshore Drive, Twin Lake, MI 49457

