

# 8117, AUTUMN WOODS, YPSILANTI, MI, 48198

<https://tuckerbenner.com>

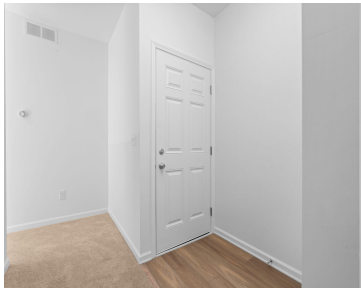

\$225,000

Welcome home to this beautifully remodeled first-floor ranch-style condo in Superior Township, offering comfort, style, & true move-in readiness. This bright and inviting unit features 2 spacious bedrooms & 2 full baths, along with a versatile extra room off the living area, perfect for a home office, study, or hobby space. The updated kitchen shines [...]

- 2 beds
- 2 baths
- Condominium
- Residential
- Active
- 1436 sq ft

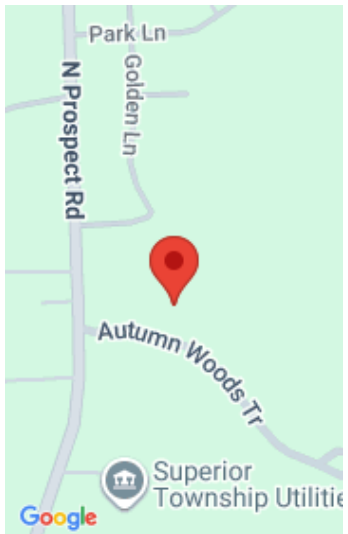

## Call us now



Phone: (231)730-8781

Email: [tuckerbennerteam@gmail.com](mailto:tuckerbennerteam@gmail.com)

Address: 2747 Lakeshore Drive, Twin Lake, MI 49457



# Basics

**Category:** Residential

**Status:** Active

**Bathrooms:** 2 baths

**Lot size:** 0.03 sq ft

**Bathrooms Full:** 2

**Rooms Total:** 6

**Type:** Condominium

**Bedrooms:** 2 beds

**Area:** 1436 sq ft

**Year built:** 2003

**Lot Size Acres:** 0.03 acres

**County:** Washtenaw

# Building Details

**Building Area Total:** 1436 sq ft

**Architectural Style:** Ranch

**Heating:** Forced Air

**Roof:** Asphalt

**Construction Materials:** Vinyl Siding

**Sewer:** Public

**Stories:** 1

**Basement:** Slab

# Amenities & Features

**Laundry Features:** Electric Dryer Hookup, Laundry Closet, Main Level, Washer Hookup

**Utilities:** Natural Gas Available, Electricity Available, Storm Sewer, High-Speed Internet

**Garage Spaces:** 1

**Appliances:** Dishwasher

**Lot Features:** Sidewalk, Wooded, Site Condo

**Patio And Porch Features:** Covered, Patio

**Flooring:** Carpet, Laminate

**Parking Features:** Garage Faces Front, Detached

**WaterSource:** Public

**Interior Features:** Eat-in Kitchen, Pantry

**Window Features:** Replacement

**Cooling:** Central Air

# Fees & Taxes

Call us now

**Tax Assessed Value:** \$98,403 **Association Fee Frequency:** Monthly

**Association Fee: \$415**

**Tax Year: 2025**

**Tax Annual Amount: \$5,839**

**Association Fee Includes:** Water, Trash, Snow Removal,  
Sewer, Lawn/Yard Care

## School Information

**High School District:** Ypsilanti

## Miscellaneous

## CrossStreet: Prospect

**Listing Terms:** Cash, Conventional

**Call us now**

Phone: (231)730-8781

Email: [tuckerbennerteam@gmail.com](mailto:tuckerbennerteam@gmail.com)

Address: 2747 Lakeshore Drive, Twin Lake, MI 49457