

815, ELMWOOD, KALAMAZOO, MI, 49007

<https://tuckerbenner.com>

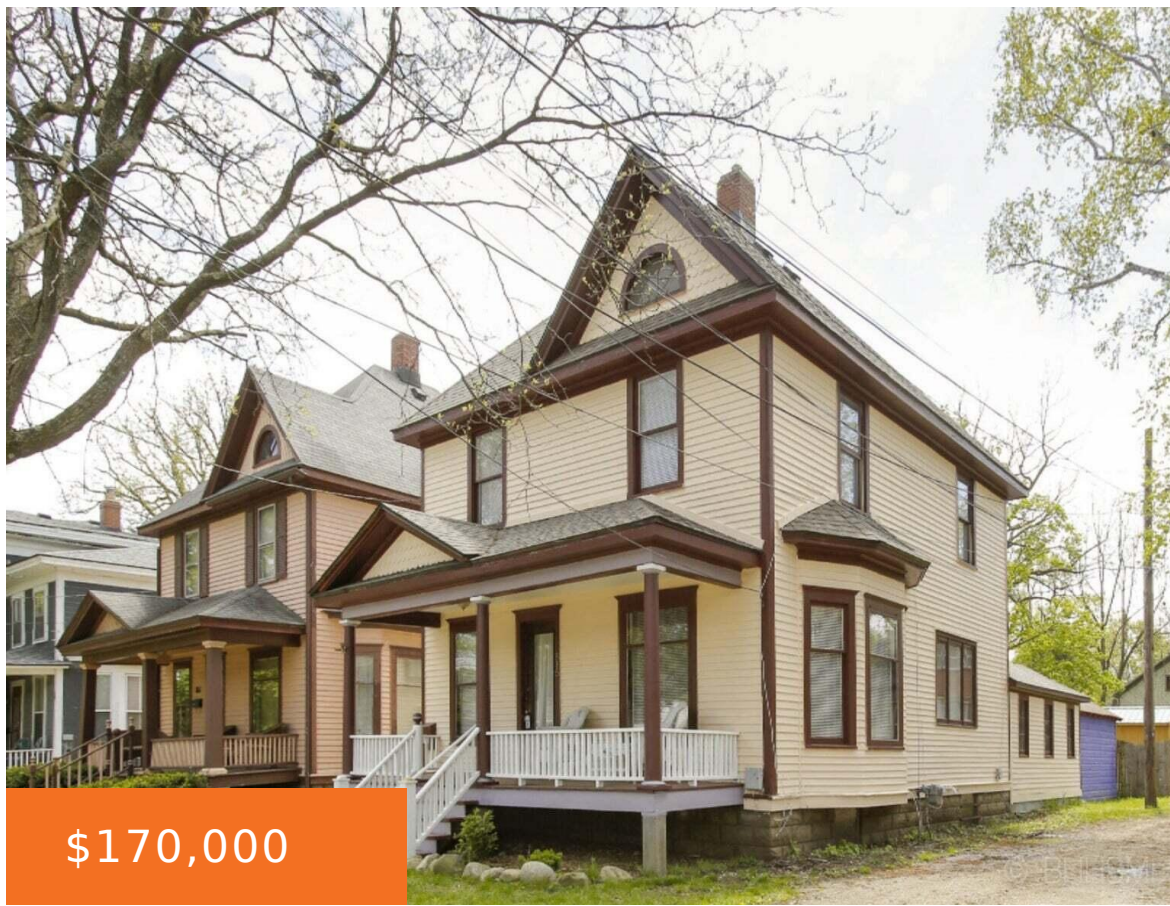

\$170,000



Welcome Home to 815 Elmwood located in the Stuart Historical Neighborhood! This Traditional 2 story features 3 bedroom, 1.5 baths and spacious main level floor plan that's airy and bright. With exceptional curb appeal, this residence boasts a well-designed open floor plan, featuring a large living room, dining room with custom built ins and a [...]

- 3 beds
- 2 baths
- Single Family Residence
- Residential
- Active
- 1475 sq ft



Basics



Call us now

Phone: (231)730-8781
 Email: tuckerbennerteam@gmail.com
 Address: 2747 Lakeshore Drive, Twin Lake, MI 49457



Category: Residential

Status: Active

Bathrooms: 2 baths

Lot size: 0.06 sq ft

Bathrooms Full: 1

Rooms Total: 8

Bathrooms Half: 1

Type: Single Family Residence

Bedrooms: 3 beds

Area: 1475 sq ft

Year built: 1905

Lot Size Acres: 0.06 acres

County: Kalamazoo

Building Details

Building Area Total: 1475 sq ft

Architectural Style: Traditional

Heating: Forced Air, Natural Gas

Basement: Full

Construction Materials: Wood Siding

Sewer: Public Sewer

Stories: 2

Amenities & Features

Laundry Features: In Basement

Garage Spaces: 2

Appliances: Dryer, Washer, Dishwasher, Microwave, Range, Refrigerator

Window Features: Storms

Parking Features: Attached, Driveway, Gravel, Paved

WaterSource: Public

Lot Features: Flag Lot, Level

Exterior Features: Porch(es)

Fees & Taxes

Tax Assessed Value: \$50,952

Tax Annual Amount: \$3,531

Tax Year: 2023

School Information



Call us now

Phone: (231)730-8781

Email: tuckerbennerteam@gmail.com

Address: 2747 Lakeshore Drive, Twin Lake, MI 49457



High School District: Kalamazoo

Miscellaneous

Road Surface Type: Paved

CrossStreet: Woodward & Elm

Listing Terms: Cash, FHA, MSHDA, Conventional



Call us now

Phone: (231)730-8781

Email: tuckerbennerteam@gmail.com

Address: 2747 Lakeshore Drive, Twin Lake, MI 49457

