

8150, COUNTRY PINE, ALTO, MI, 49302

<https://tuckerbenner.com>

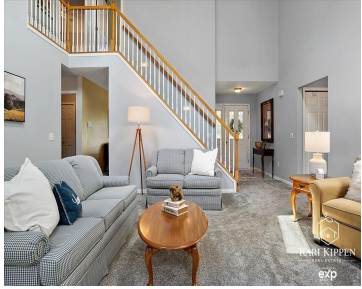

Welcome to this beautiful 4-bedroom, 3-bath home nestled on nearly 2 private acres in Alto and located within the highly sought-after Caledonia School District. Offering the perfect blend of modern updates, comfortable living, and outdoor space, this property is ready to impress. The spacious kitchen serves as the heart of the home and features abundant [...]

- 4 beds
- 3 baths
- Single Family Residence
- Residential
- Active
- 2778 sq ft



Basics

Call us now



Phone: (231)730-8781
 Email: tuckerbennerteam@gmail.com
 Address: 2747 Lakeshore Drive, Twin Lake, MI 49457



Category: Residential

Status: Active

Bathrooms: 3 baths

Lot size: 1.26 sq ft

Bathrooms Full: 2

Rooms Total: 9

Bathrooms Half: 1

Type: Single Family Residence

Bedrooms: 4 beds

Area: 2778 sq ft

Year built: 1995

Lot Size Acres: 1.26 acres

County: Kent

Building Details

Building Area Total: 1948 sq ft **Construction Materials:** Stone, Vinyl Siding

Architectural Style: Traditional **Sewer:** Septic Tank

Heating: Forced Air **Stories:** 2

Basement: Daylight, Full

Amenities & Features

Laundry Features: Laundry Closet, Main Level

Utilities: Natural Gas Available, Electricity Available, Natural Gas Connected

Parking Features: Garage Faces Front, Attached

Garage Spaces: 2

WaterSource: Well

Appliances: Dishwasher, Disposal, Dryer, Microwave, Range, Refrigerator, Washer

Interior Features: Ceiling Fan(s), Eat-in Kitchen, Pantry

Lot Features: Wooded, Cul-De-Sac

Patio And Porch Features: Covered, Deck, Porch(es)

Fireplaces Total: 1

Cooling: Central Air

Fees & Taxes

Call us now



Phone: (231)730-8781

Email: tuckerbennerteam@gmail.com

Address: 2747 Lakeshore Drive, Twin Lake, MI 49457



Tax Assessed Value: \$137,582

Association Fee Frequency: Semi-Annually

Association Fee: \$236

Tax Year: 2025

Tax Annual Amount: \$4,122.04

Association Fee Includes: Other

School Information

High School District: Caledonia

Miscellaneous

Road Surface Type: Paved

CrossStreet: 60th

Listing Terms: Cash, Conventional

Call us now



Phone: (231)730-8781

Email: tuckerbennerteam@gmail.com

Address: 2747 Lakeshore Drive, Twin Lake, MI 49457

