

817, BLANCHARD, WYOMING, MI, 49509

https://tuckerbenner.com

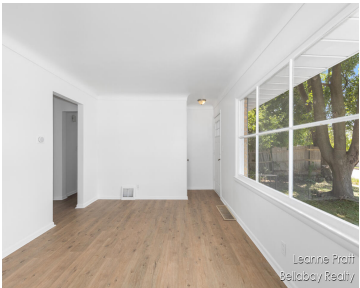

This Wyoming home has been refreshed and remodeled from top to bottom and is move in ready, with possession at close! Featuring three bedrooms, one full remodeled bathroom, and a newly finished basement with additional living room, this home has space for all needs and desires. Recent updates include new flooring throughout the main, new [...]

- 3 beds
- 1 bath
- Single Family Residence
- Residential
- Active
- 1456 sq ft

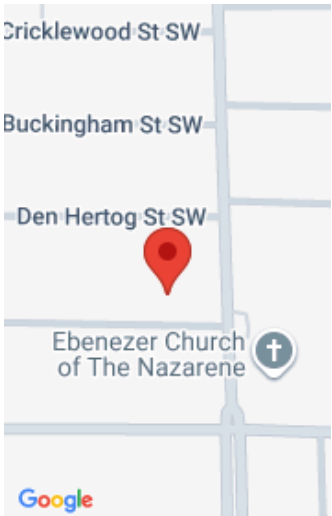

Call us now

Phone: (231)730-8781
Email: tuckerbennerteam@gmail.com
Address: 2747 Lakeshore Drive, Twin Lake, MI 49457

Basics

Category: Residential

Status: Active

Bathrooms: 1 bath

Lot size: 0.16 sq ft

Bathrooms Full: 1

Rooms Total: 6

Type: Single Family Residence

Bedrooms: 3 beds

Area: 1456 sq ft

Year built: 1953

Lot Size Acres: 0.16 acres

County: Kent

Building Details

Building Area Total: 1040 sq ft

Sewer: Public

Stories: 2

Basement: Full

Construction Materials: Brick, Vinyl Siding

Heating: Forced Air

Roof: Composition

Amenities & Features

Laundry Features: In Basement, Laundry Room

Fencing: Fenced Back, Privacy

Garage Spaces: 1

Appliances: Dishwasher, Dryer, Microwave, Oven, Refrigerator, Washer

Lot Features: Level, Sidewalk

Flooring: Carpet, Vinyl

Parking Features: Garage Faces Front, Detached

WaterSource: Public

Interior Features: Eat-in Kitchen

Patio And Porch Features: 3 Season Room

Fees & Taxes

Tax Assessed Value: \$53,792

Tax Year: 2024

Tax Annual Amount: \$2,154

Call us now



School Information

High School District: Wyoming

Miscellaneous

Road Surface Type: Paved

CrossStreet: Clyde Park and
Blanchard

Listing Terms: Cash, FHA, VA Loan, Rural Development,
MSHDA, Conventional

Call us now