

817, JOSLIN, GRAND RAPIDS, MI, 49507

<https://tuckerbenner.com>

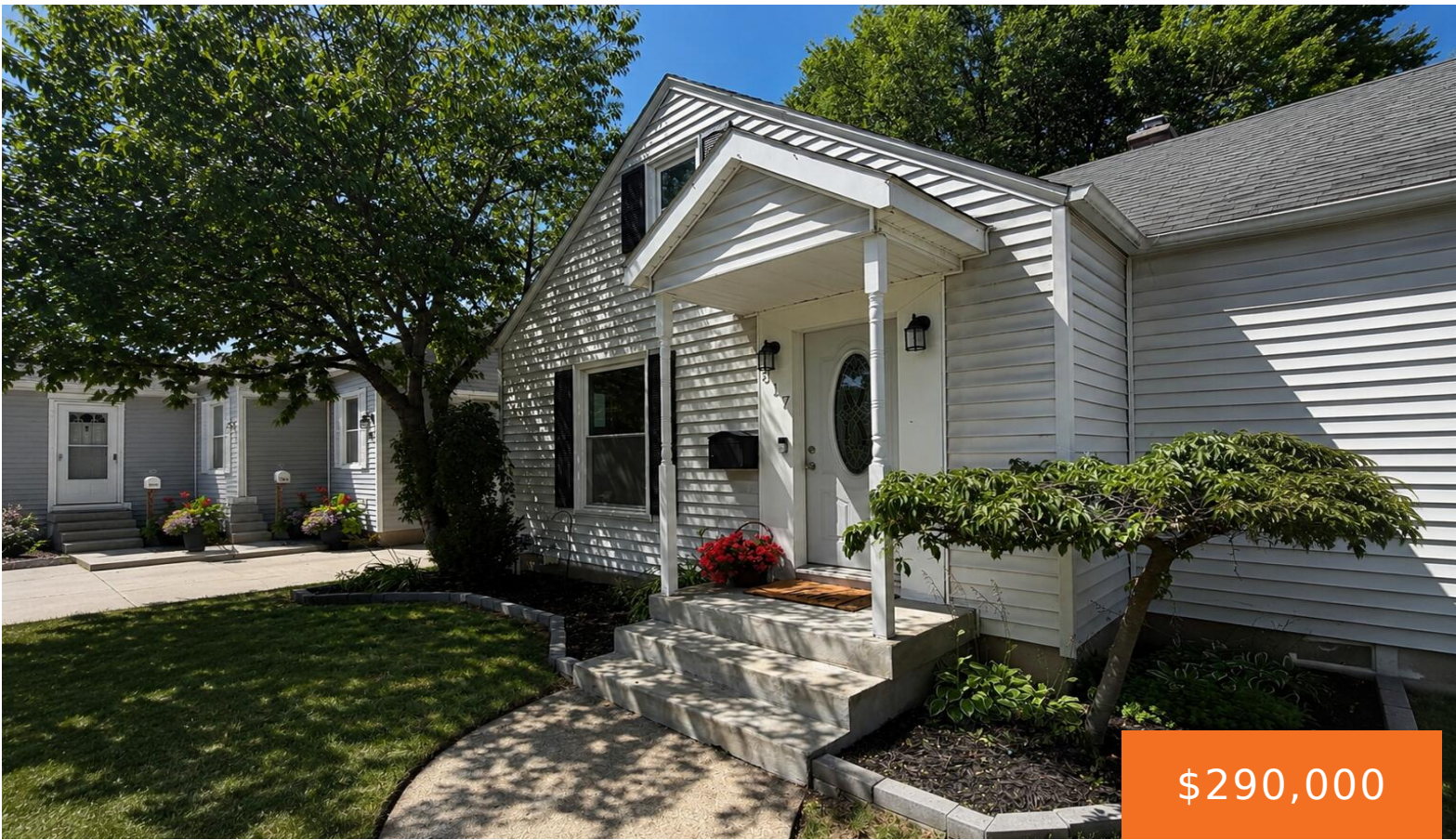

\$290,000

Some homes just feel like home. Tucked away in the heart of Alger Heights, this charming 3 bedroom, 2 bathroom Cape Cod blends character, comfort, and thoughtful updates. Picture Saturday mornings beginning with brunch nearby, afternoons spent exploring the neighborhood farmers market, and lunch featuring one of the best sandwiches in town before heading home. [...]

- 3 beds
- 2 baths
- Single Family Residence
- Residential
- Active
- 1627 sq ft



Basics

Call us now



Phone: (231)730-8781

Email: tuckerbennerteam@gmail.com

Address: 2747 Lakeshore Drive, Twin Lake, MI 49457



Category: Residential

Status: Active

Bathrooms: 2 baths

Lot size: 0.12 sq ft

Bathrooms Full: 2

Rooms Total: 8

Type: Single Family Residence

Bedrooms: 3 beds

Area: 1627 sq ft

Year built: 1940

Lot Size Acres: 0.12 acres

County: Kent

Building Details

Building Area Total: 1157 sq ft

Architectural Style: Cape Cod

Heating: Forced Air

Roof: Composition

Construction Materials: Vinyl Siding

Sewer: Public

Stories: 1

Basement: Full

Amenities & Features

Laundry Features: In Basement

Utilities: Natural Gas Connected

Parking Features: Detached

WaterSource: Public

Interior Features: Hot Tub Spa

Patio And Porch Features: Deck, Porch(es)

Flooring: Wood

Fencing: Fenced Back

Garage Spaces: 1

Appliances: Dishwasher, Disposal, Microwave, Oven, Range, Refrigerator

Window Features: Replacement

Cooling: Central Air

Fees & Taxes

Tax Assessed Value: \$89,056

Tax Annual Amount: \$2,979.36

Tax Year: 2025

School Information

Call us now



Phone: (231)730-8781

Email: tuckerbennerteam@gmail.com

Address: 2747 Lakeshore Drive, Twin Lake, MI 49457



High School District: Grand Rapids

Miscellaneous

Road Surface Type: Paved

CrossStreet: Joslin and Eastern

Listing Terms: Cash, FHA, Conventional

Call us now



Phone: (231)730-8781

Email: tuckerbennerteam@gmail.com

Address: 2747 Lakeshore Drive, Twin Lake, MI 49457

