

8180, MAIN, DEXTER, MI, 48130

<https://tuckerbenner.com>

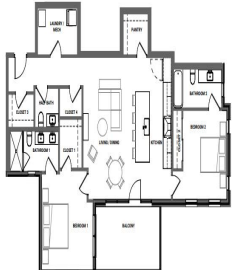
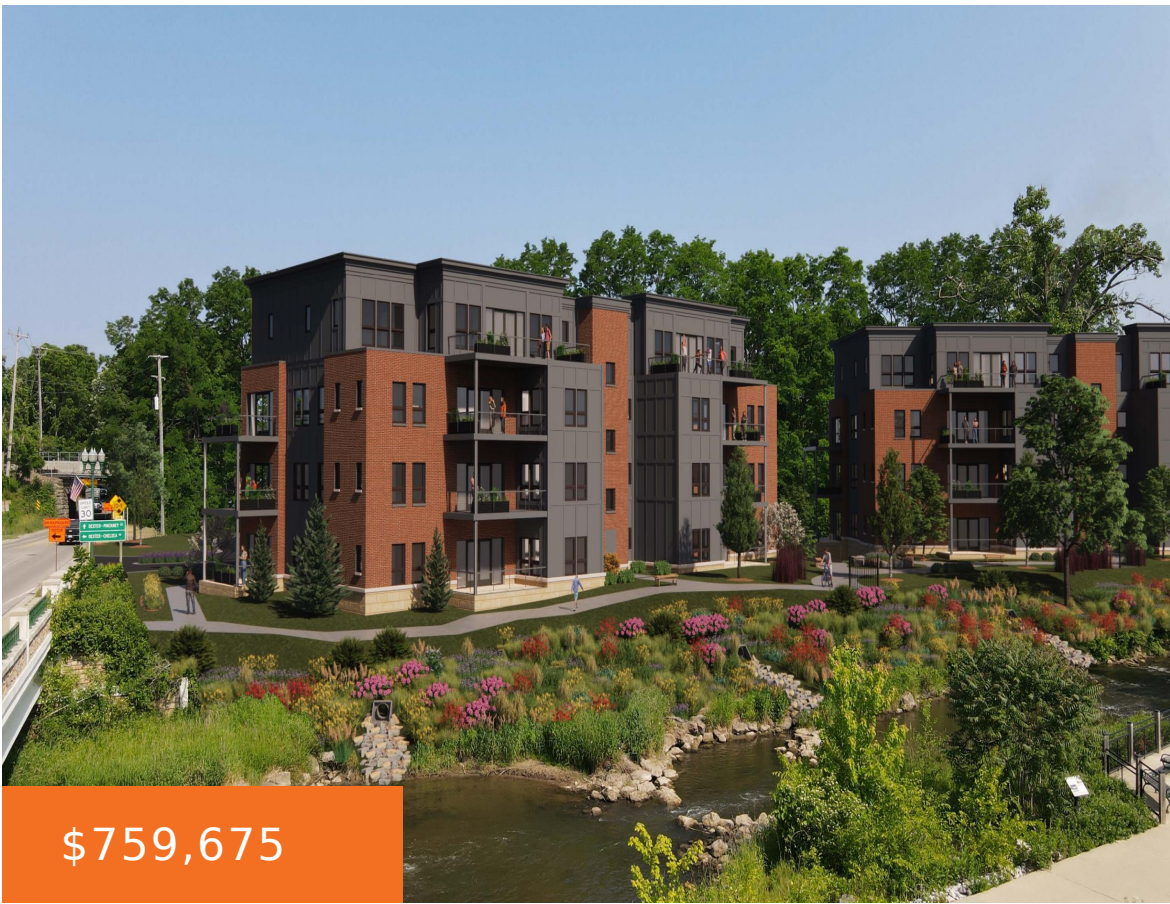

Unit 102, 202, 302
 2bed
 3bath
 Interior Area 1451 SF
 Balcony 85 SF

- 2 beds
- 3 baths
- Condominium
- Residential
- Active
- 1451 sq ft



Basics



Call us now

Phone: (231)730-8781
 Email: tuckerbennerteam@gmail.com
 Address: 2747 Lakeshore Drive, Twin Lake, MI 49457



Category: Residential

Status: Active

Bathrooms: 3 baths

Lot size: 0.6 sq ft

Bathrooms Full: 2

Rooms Total: 7

Bathrooms Half: 1

Type: Condominium

Bedrooms: 2 beds

Area: 1451 sq ft

Year built: 2026

Lot Size Acres: 0.6 acres

County: Washtenaw

Building Details

Building Area Total: 1451 sq ft

Construction Materials: Brick, Concrete, Other

Architectural Style: Contemporary

Sewer: Private Sewer, Public Sewer

Heating: Forced Air

Stories: 4

Basement: Other

Amenities & Features

Laundry Features: Common Area, In Garage, In Hall

Utilities: High-Speed Internet

Parking Features: Garage Door Opener, Attached

Waterfront Features: River

Fireplace Features: Gas Log, Other

Garage Spaces: 1

WaterSource: Public

Appliances: Disposal, Dishwasher, Microwave, Oven, Range, Refrigerator

Interior Features: Ceramic Floor, Elevator, Wood Floor

Window Features: Screens, Insulated Windows

Exterior Features: Balcony

Fireplaces Total: 1

Cooling: Central Air

Fees & Taxes



Call us now

Phone: (231)730-8781

Email: tuckerbennerteam@gmail.com

Address: 2747 Lakeshore Drive, Twin Lake, MI 49457



Tax Assessed Value: \$108,200

Association Fee Frequency:
Monthly

Association Fee: \$325

Tax Year: 2023

Association Fee Includes: Water, Trash, Snow Removal,
Lawn/Yard Care

School Information

High School District: Dexter

Miscellaneous

Road Surface Type: Paved

CrossStreet: main and dexter chelsea

Listing Terms: Cash, Conventional



Call us now

Phone: (231)730-8781

Email: tuckerbennerteam@gmail.com

Address: 2747 Lakeshore Drive, Twin Lake, MI 49457

