

8185, AUTUMN WOODS, YPSILANTI, MI, 48198

https://tuckerbenner.com



\$224,900

Welcome home to this well-maintained two bedroom, two full bath condo located in sought after Autumn Woods! This spacious condo features an open concept layout with cathedral ceilings, tons of natural light, lots of storage, stainless steel appliances(fridge, dishwasher, microwave, stove, washer, dryer), a detached garage, and a large den that is currently being used [...]

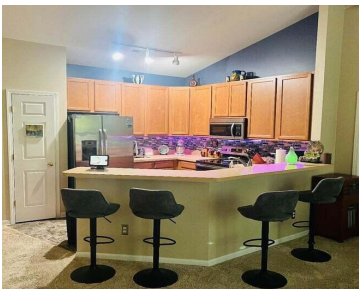

- 2 beds
- 2 baths
- Condominium
- Residential
- Active
- 1436 sq ft

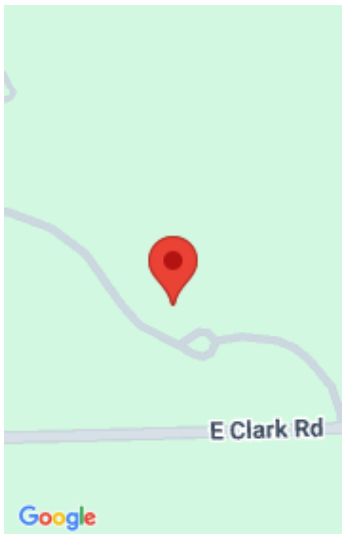

Call us now

Phone: (231)730-8781  
Email: tuckerbennerteam@gmail.com  
Address: 2747 Lakeshore Drive, Twin Lake, MI 49457

# Basics

**Category:** Residential

**Status:** Active

**Bathrooms:** 2 baths

**Lot size:** 1353 sq ft

**Bathrooms Full:** 2

**Rooms Total:** 8

**Type:** Condominium

**Bedrooms:** 2 beds

**Area:** 1436 sq ft

**Year built:** 2005

**Lot Size Acres:** 0.03 acres

**County:** Washtenaw

# Building Details

**Building Area Total:** 1436 sq ft

**Architectural Style:** Ranch

**Heating:** Forced Air

**Roof:** Shingle

**Construction Materials:** Vinyl Siding

**Sewer:** Public

**Stories:** 1

**Basement:** Slab

# Amenities & Features

**Laundry Features:** Gas Dryer Hookup, Washer Hookup

**Waterfront Features:** Pond

**WaterSource:** Public

**Lot Features:** Wooded

**Parking Features:** Detached

**Garage Spaces:** 1

**Appliances:** Dishwasher, Microwave, Range, Refrigerator

**Cooling:** Central Air

# Fees & Taxes

**Tax Assessed Value:** \$84,532

**Association Fee Frequency:** Monthly

**Association Fee:** \$415

**Tax Year:** 2025

**Tax Annual Amount:** \$3,701

**Association Fee Includes:** Water, Trash, Snow Removal, Lawn/Yard Care

Call us now



---

# School Information

**High School District:** Willow Run

---

# Miscellaneous

**CrossStreet:** Prospect and Clark **Listing Terms:** Cash, FHA, VA Loan, MSHDA, Conventional

**Call us now**