

821, WISNER, JACKSON, MI, 49202

https://tuckerbenner.com

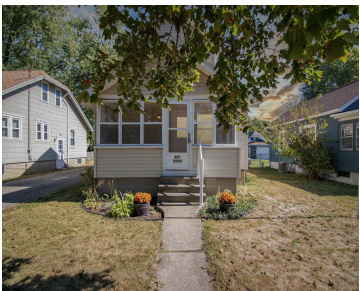

Dare to step into a timeless tale at this Jackson residence, built in the chillingly charming year of 1928! This bungalow offers 1,425 square feet of mysteriously compelling space, promising a life filled with character and enchantment or the perfect retreat for your growing coven, or spooky family. Prepare for spirited living with 3 cozy [...]

- 3 beds
- 1 bath
- Single Family Residence
- Residential
- Active
- 1428 sq ft

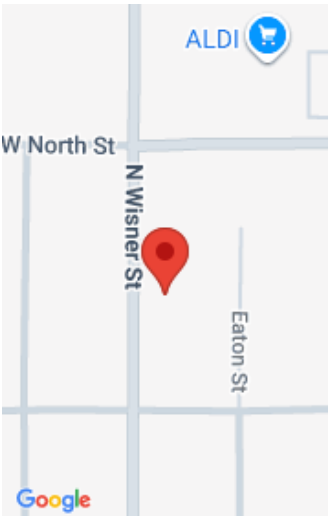

Call us now



Phone: (231)730-8781

Email: tuckerbennerteam@gmail.com

Address: 2747 Lakeshore Drive, Twin Lake, MI 49457



Basics

Category: Residential
Status: Active
Bathrooms: 1 bath
Lot size: 0.14 sq ft
Lot Size Acres: 0.14 acres
County: Jackson

Type: Single Family Residence
Bedrooms: 3 beds
Area: 1428 sq ft
Year built: 1928
Rooms Total: 3
Bathrooms Half: 1

Building Details

Building Area Total: 1428 sq ft
Architectural Style: Craftsman
Heating: Forced Air
Roof: Asphalt

Construction Materials: Vinyl Siding
Sewer: Public
Stories: 2
Basement: Full

Amenities & Features

Laundry Features: In Basement, Sink
Utilities: Natural Gas Available, Electricity Available, Cable Available, Natural Gas Connected, Cable Connected, High-Speed Internet
Garage Spaces: 1
Appliances: Dryer, Oven, Range, Refrigerator, Washer
Window Features: Insulated Windows
Exterior Features: Scrn Porch

Flooring: Carpet, Laminate
Parking Features: Garage Faces Front, Detached
WaterSource: Public
Interior Features: Broadband
Patio And Porch Features: Covered, Deck, Patio, Screened
Cooling: Central Air

Fees & Taxes

Call us now

Tax Assessed Value: \$50,274
Tax Annual Amount: \$2,536

Tax Year: 2024

School Information

High School District: Jackson

Miscellaneous

Road Surface Type: Paved
CrossStreet: W North st and N Wisner
Listing Terms: Cash, FHA, VA Loan, Conventional

Call us now