

822, GREEN, MARSHALL, MI, 49068

https://tuckerbenner.com

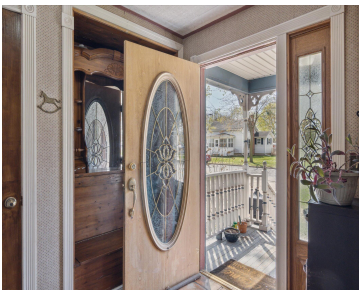
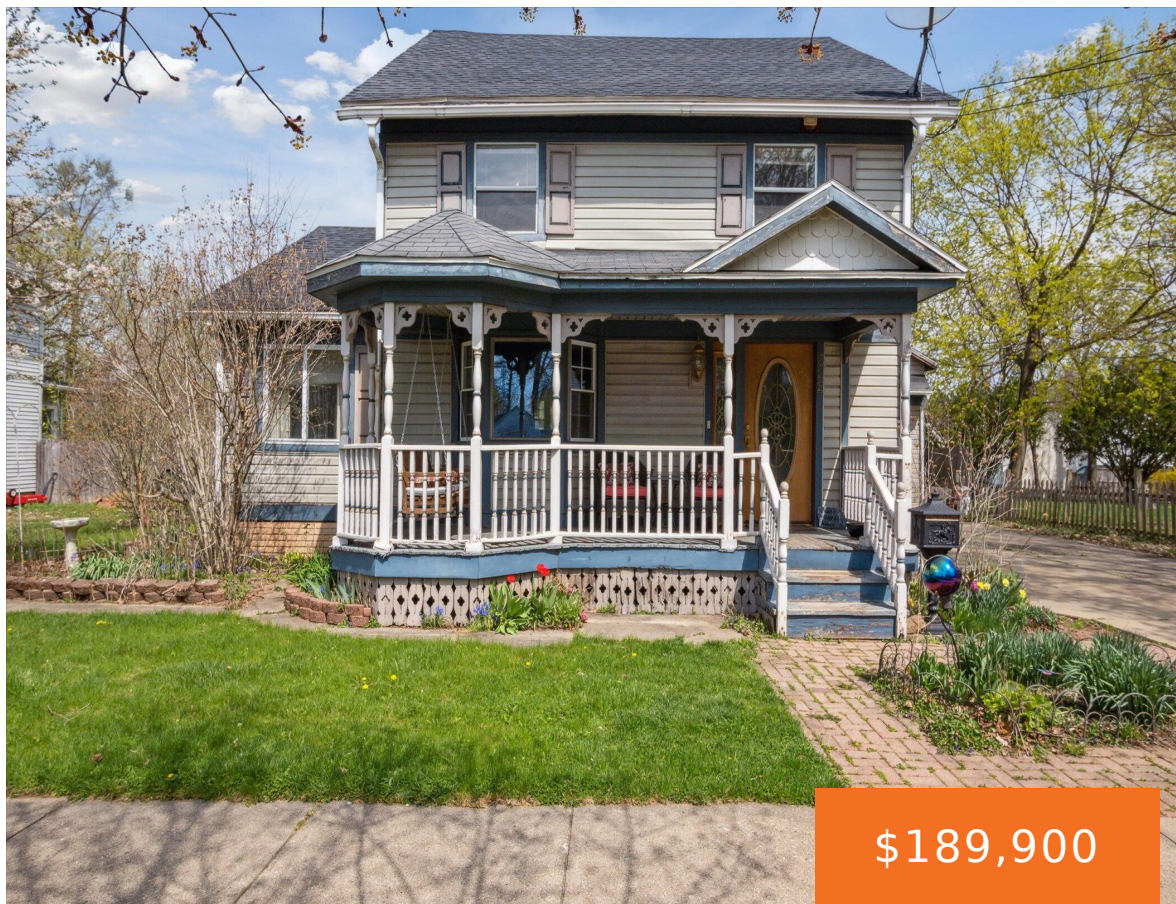

Call Matt Davis for additional information, 269-967-3321. CLOSE TO CITY CORE AND OOZING CHARM. This spacious 4 bedroom 2 1/2 bath home is full of features, nooks and crannies. Queen Anne style front porch, beautiful display window on East side of home, bench seats with storage, a pantry, sunroom, upstairs storage in the garage and [...]

- 4 beds
- 3 baths
- Single Family Residence
- Residential
- Active
- 1850 sq ft

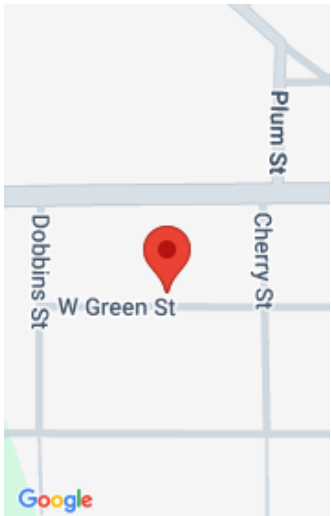

Call us now

Phone: (231)730-8781
Email: tuckerbennerteam@gmail.com
Address: 2747 Lakeshore Drive, Twin Lake, MI 49457

Basics

Category: Residential

Status: Active

Bathrooms: 3 baths

Lot size: 0.2 sq ft

Bathrooms Full: 2

Rooms Total: 10

Bathrooms Half: 1

Type: Single Family Residence

Bedrooms: 4 beds

Area: 1850 sq ft

Year built: 1915

Lot Size Acres: 0.2 acres

County: Calhoun

Building Details

Building Area Total: 1850 sq ft

Architectural Style: Traditional

Heating: Forced Air

Roof: Asphalt, Shingle

Construction Materials: Vinyl Siding

Sewer: Public

Stories: 2

Basement: Michigan Basement

Amenities & Features

Laundry Features: Main Level

Utilities: Phone Connected, Natural Gas Connected, High-Speed Internet

Fireplace Features: Living Room

WaterSource: Public

Lot Features: Sidewalk

Patio And Porch Features: 3 Season Room, Deck

Flooring: Wood

Parking Features: Attached

Garage Spaces: 2

Interior Features: Ceiling Fan(s), Pantry

Window Features: Replacement, Bay/Bow

Fireplaces Total: 1

Fees & Taxes

Call us now



Tax Assessed Value: \$42,891
Tax Annual Amount: \$3,489

Tax Year: 2025

School Information

High School District: Marshall

Miscellaneous

Road Surface Type: Paved

CrossStreet: Cherry and
Dobbins

Listing Terms: Cash, FHA, VA Loan, Rural Development,
Conventional

Call us now



Phone: (231)730-8781
Email: tuckerbennerteam@gmail.com
Address: 2747 Lakeshore Drive, Twin Lake, MI 49457

