

8220, CANNONSBURG, ADA, MI, 49301

<https://tuckerbenner.com>

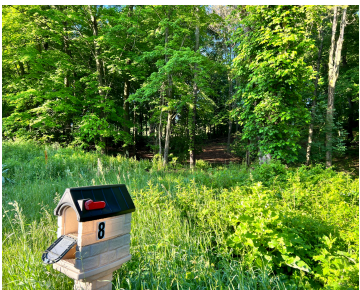
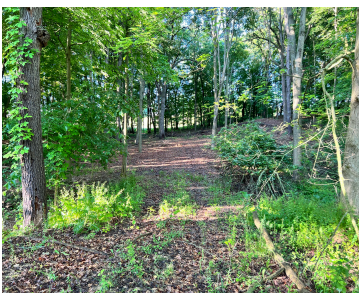
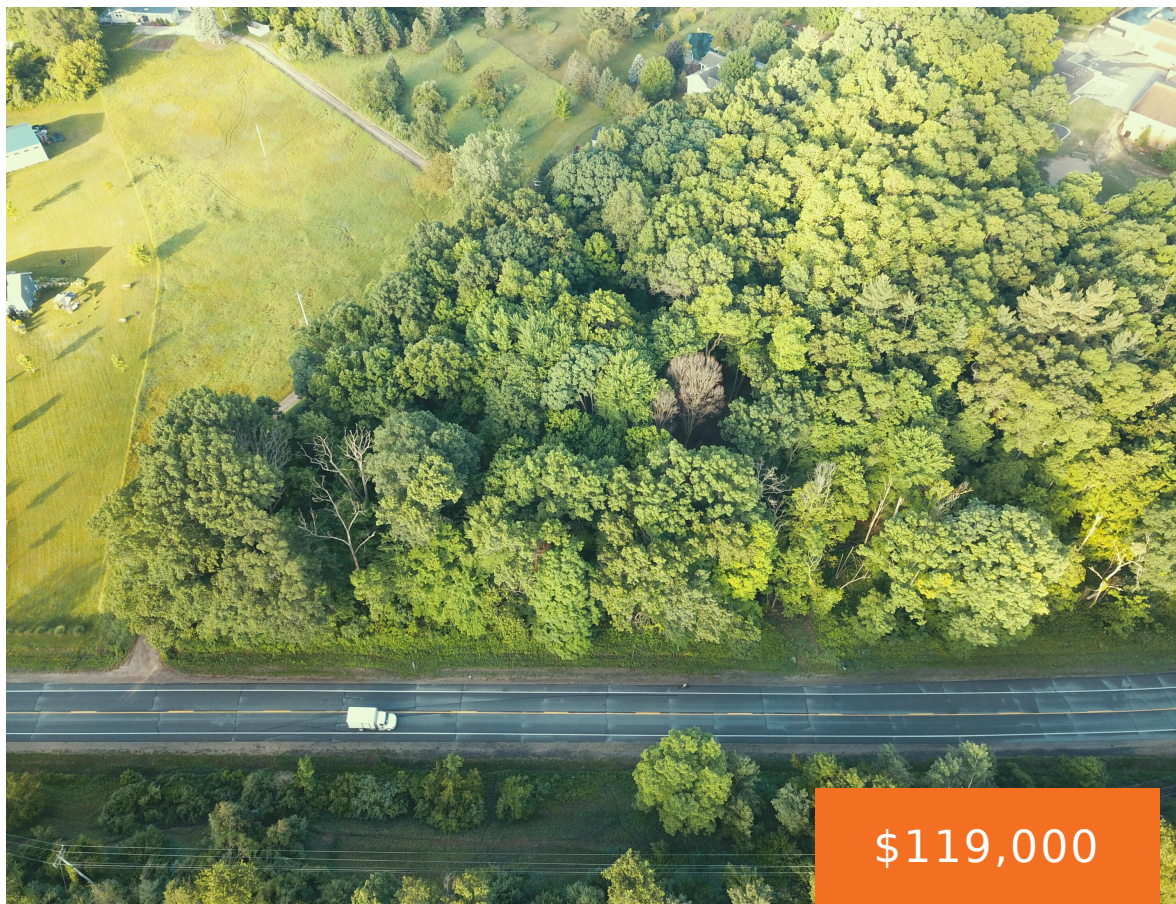

Don't miss this serene 1.3 acre wooded property, ready for an immediate build and already partially cleared. Walk among a canopy of mature trees, gentle elevations, and ample privacy. Soil study, perc test, and survey work is complete/passed. Located just steps away from beautiful Townsend Park and charming Cannonsburg historic village. Cannonsburg Elementary school neighbors [...]

- 0 baths
- Acreage
- Land
- Active

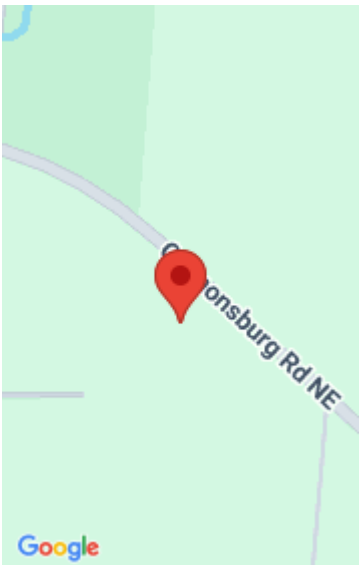

Call us now

Phone: (231)730-8781
Email: tuckerbennerteam@gmail.com
Address: 2747 Lakeshore Drive, Twin Lake, MI 49457



Basics

Category: Land

Status: Active

Lot size: 0.9 sq ft

County: Kent

Type: Acreage

Bathrooms: 0 baths

Lot Size Acres: 0.9 acres

Amenities & Features

Utilities: Electricity Available, Natural Gas Connected

Lot Features: Buildable, Wooded

Fees & Taxes

Tax Assessed Value: \$7,000

Tax Year: 2024

Tax Annual Amount: \$344.80

School Information

High School District: Rockford

HighSchool: Rockford High School

Elementary School: Cannonsburg Elementary School

Miscellaneous

CrossStreet: Ramsdell

Listing Terms: Cash, Conventional

Call us now