

8249, JUDEVINE, PALO, MI, 48870

https://tuckerbenner.com

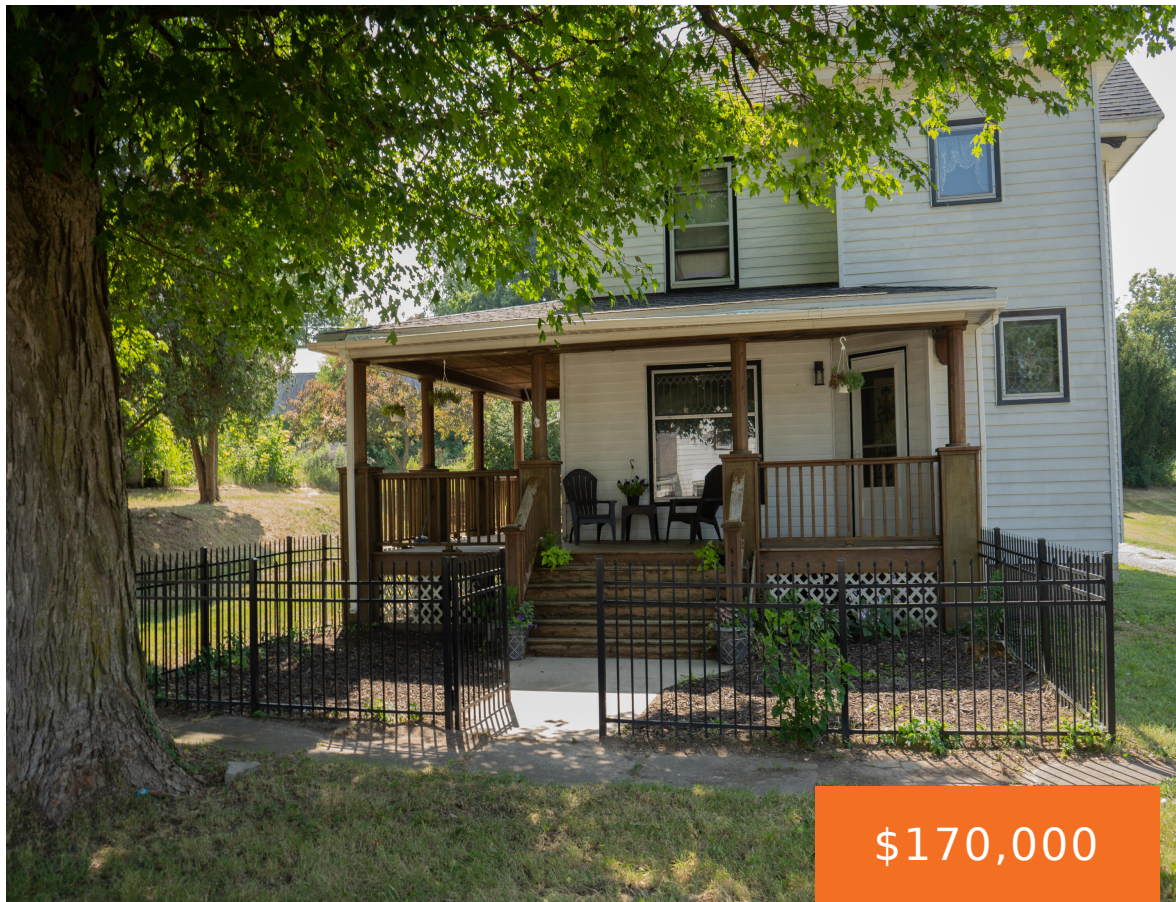

This is one of the original grand old homes in the village of Palo. Two story victorian with original wood trim, built ins and floors is ready for a new owner to embrace it and make it theirs. Built in the early 1900’s, it features a wrap around porch, back porch, 3 bedrooms (with room [...])

- 3 beds
- 2 baths
- Single Family Residence
- Residential
- Active
- 2008 sq ft

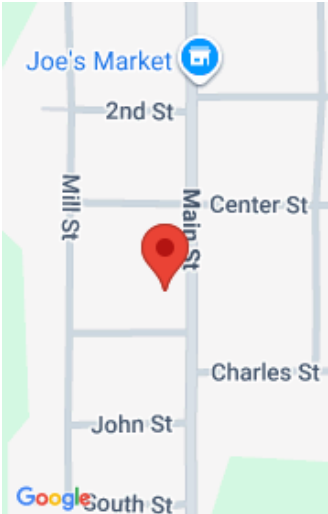

Call us now

Phone: (231)730-8781  
Email: tuckerbennerteam@gmail.com  
Address: 2747 Lakeshore Drive, Twin Lake, MI 49457

# Basics

**Category:** Residential

**Status:** Active

**Bathrooms:** 2 baths

**Lot size:** 0.7 sq ft

**Bathrooms Full:** 2

**Rooms Total:** 11

**Type:** Single Family Residence

**Bedrooms:** 3 beds

**Area:** 2008 sq ft

**Year built:** 1903

**Lot Size Acres:** 0.7 acres

**County:** Ionia

# Building Details

**Building Area Total:** 1984 sq ft

**Architectural Style:** Traditional, Victorian

**Heating:** Forced Air

**Roof:** Asphalt

**Construction Materials:** Aluminum Siding

**Sewer:** Septic Tank

**Stories:** 2

**Basement:** Crawl Space, Daylight, Full, Michigan Basement

# Amenities & Features

**Laundry Features:** In Bathroom, Upper Level

**Fencing:** Front Yard

**Fireplace Features:** Living Room

**WaterSource:** Well

**Interior Features:** Ceiling Fan(s), Pantry

**Patio And Porch Features:** Covered, Patio, Porch(es)

**Flooring:** Laminate, Wood

**Parking Features:** Detached

**Garage Spaces:** 2

**Appliances:** Dryer, Range, Refrigerator, Washer

**Lot Features:** Corner Lot, Rolling Hills

**Fireplaces Total:** 1

# Fees & Taxes

Call us now

**Tax Assessed Value:** \$43,618

**Tax Annual Amount:** \$972

**Tax Year:** 2024

## School Information

**High School District:** Carson City

## Miscellaneous

**Road Surface Type:** Paved

**CrossStreet:** between Johnson & Center St

**Listing Terms:** Cash, Conventional

### Call us now