

8250, 8250 CRESTVIEW, STERLING HEIGHTS, MI, 48312

<https://tuckerbenner.com>

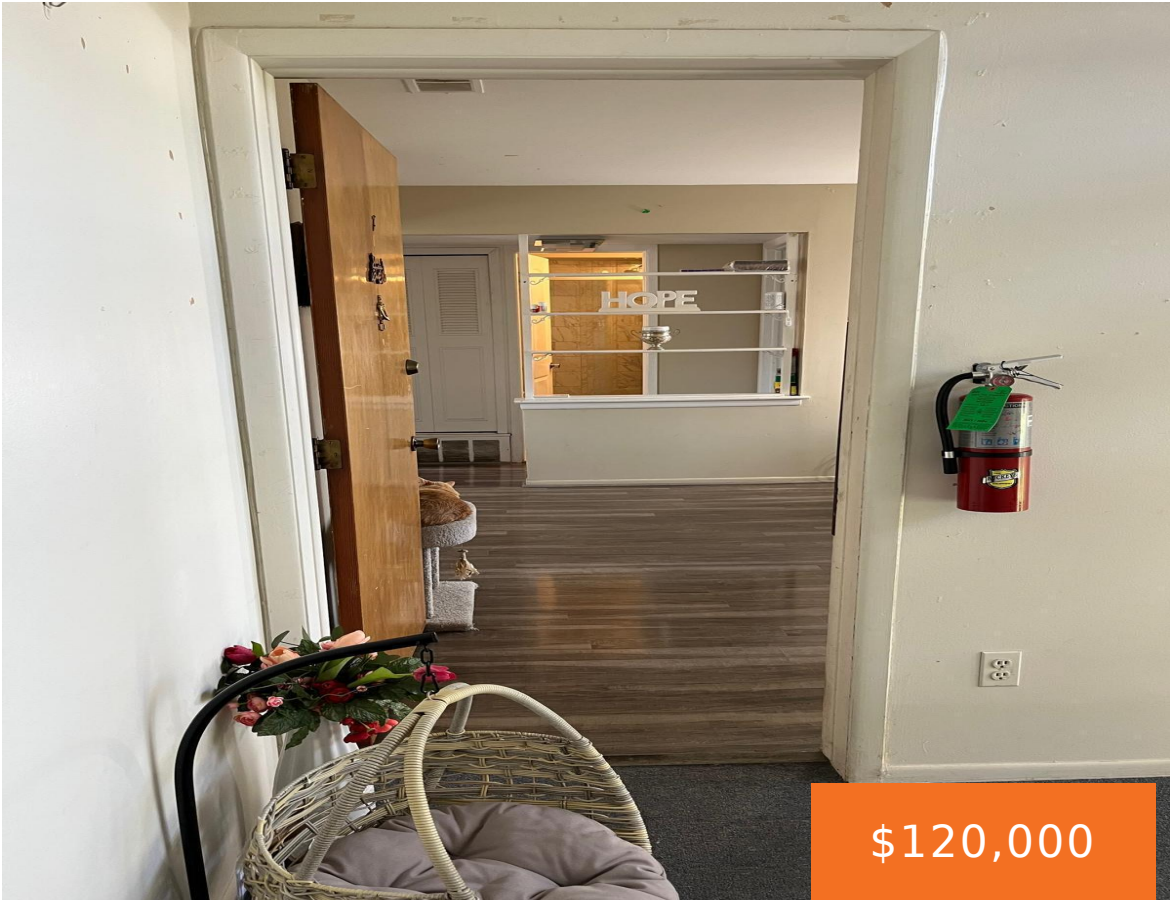

\$120,000



BEAUTIFUL, UPDATED CONDO IN A GREAT AREA OF STERLING HEIGHTS. LOTS OF NATURAL LIGHT W/ LARGE WINDOWS! COMPLETELY RENOVATED KITCHEN, GRANITE COUNTERS, & STAINLESS STEEL APPLIANCES.. ASSOCIATION FEE COVERS, HEAT, WATER, OUTSIDE AINTENANCE, FURNACE & A/C 2023, THERMOSTAT 2023, DISPOSAL 12/2024, NEW LIGHT FIXTURES, NEW INTERIOR PAINT 12/2024, TILED KITCHEN, NEW BLINDS 06/2024. DON'T MISS [...]

- 2 beds
- 1 bath
- Condominium
- Residential
- Active
- 920 sq ft



Basics



Call us now

Phone: (231)730-8781
Email: tuckerbennerteam@gmail.com
Address: 2747 Lakeshore Drive, Twin Lake, MI 49457



Category: Residential

Status: Active

Bathrooms: 1 bath

Lot size: 0 sq ft

Bathrooms Full: 1

Rooms Total: 4

Type: Condominium

Bedrooms: 2 beds

Area: 920 sq ft

Year built: 1965

Lot Size Acres: 0 acres

County: Macomb

Building Details

Building Area Total: 920 sq ft

Architectural Style: Ranch

Heating: Forced Air

Basement: Other

Construction Materials: Brick

Sewer: Public Sewer

Stories: 1

Amenities & Features

Laundry Features: In Basement, Lower Level

Association Amenities: Pets Allowed

Appliances: Refrigerator, Range, Oven, Microwave, Disposal, Dishwasher

Window Features: Insulated Windows

Utilities: Public Water, Public Sewer

WaterSource: Public

Interior Features: Ceramic Floor, Laminate Floor, Eat-in Kitchen

Cooling: Central Air

Fees & Taxes

Tax Assessed Value: \$39,270 **Association Fee Frequency:** Monthly

Association Fee: \$190

Tax Year: 2024

Tax Annual Amount: \$1,630

Association Fee Includes: Water, Snow Removal, Sewer, Lawn/Yard Care, Heat

School Information



Call us now

Phone: (231)730-8781

Email: tuckerbennerteam@gmail.com

Address: 2747 Lakeshore Drive, Twin Lake, MI 49457



High School District: Warren Con

Miscellaneous

Road Surface Type: Paved

CrossStreet: 14 mile and Vandyke

Listing Terms: Cash, Conventional



Call us now

Phone: (231)730-8781

Email: tuckerbennerteam@gmail.com

Address: 2747 Lakeshore Drive, Twin Lake, MI 49457

