

827, MORGAN, BELDING, MI, 48809

<https://tuckerbenner.com>

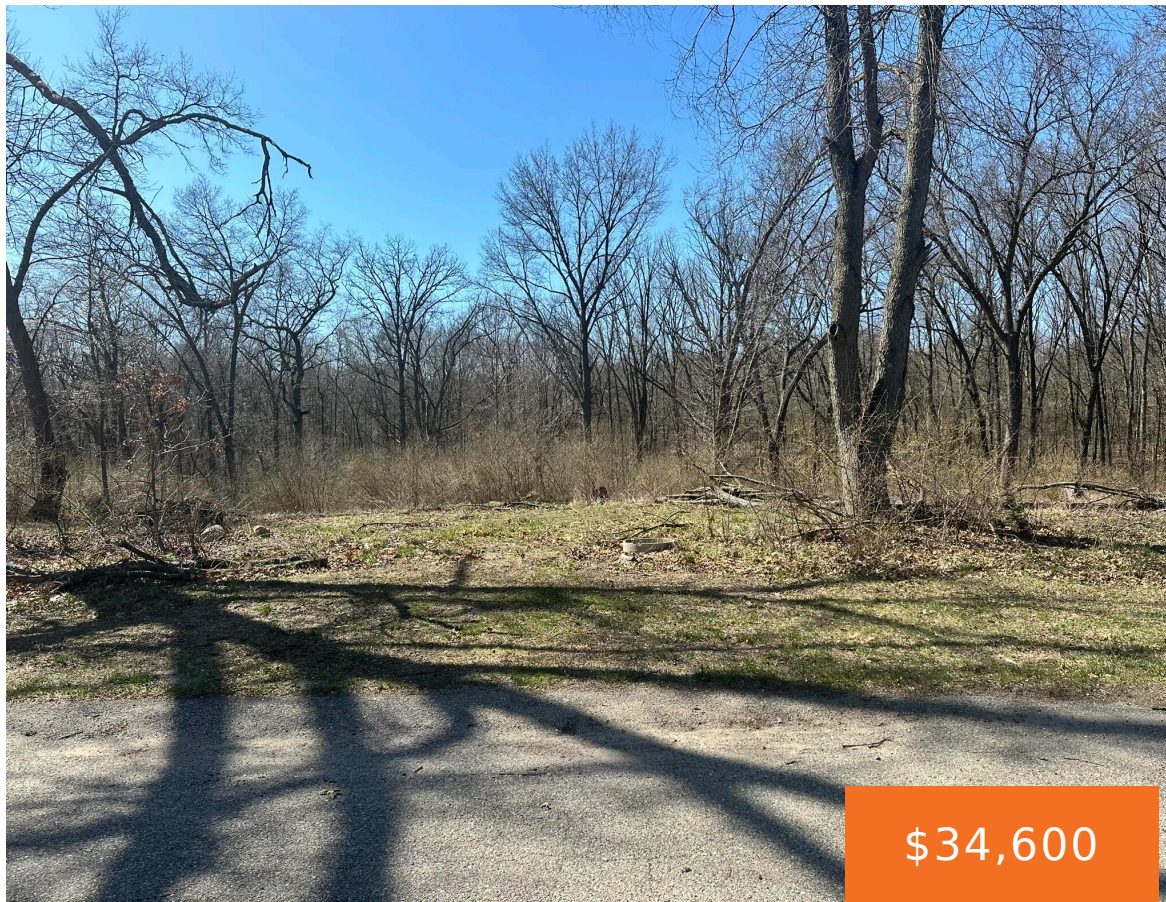

\$34,600

Opportunity to put your NEW HOME in a beautiful Belding neighborhood! Lot should permit a daylight or walkout foundation and city water and sewer along with electric and natural gas are on site. Several other lot/land opportunities are currently available in the Tiffany Ridge development. Perfect location for your personal custom or builder spec home!

- 0 baths
- Lot
- Land
- Active



Basics

Category: Land

Status: Active

Lot size: 0.38 sq ft

Lot Size Acres: 0.38 acres

Type: Lot

Bathrooms: 0 baths

Subdivision Name: Tiffany Ridge

County: Ionia



Call us now

Phone: (231)730-8781

Email: tuckerbennerteam@gmail.com

Address: 2747 Lakeshore Drive, Twin Lake, MI 49457



Amenities & Features

Utilities: None Connected, Phone Available, Public Water Available, Public Sewer Available, Natural Gas Available, Electric Available, Cable Available

Lot Features:
Rolling Hills

Fees & Taxes

Tax Assessed Value: \$832

Tax Year: 2024

Tax Annual Amount: \$49

School Information

High School District: Belding

Miscellaneous

Road Surface Type: Paved

CrossStreet: Water St

Listing Terms: Cash, Conventional



Call us now

Phone: (231)730-8781

Email: tuckerbennerteam@gmail.com

Address: 2747 Lakeshore Drive, Twin Lake, MI 49457

