

827, N MAIN ST, WATERVLIET, MI, 49098

<https://tuckerbenner.com>

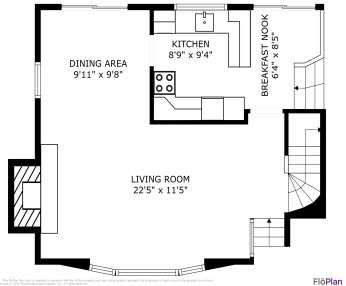

\$220,000



Terrific 3 bed/2.5 bath home in Watervliet area. Collect all your water toys and head to the lake, because you are only blocks away from Paw Paw Lake. This home features a beautiful large living room with vaulted ceiling and large picture window, fireplace and hardwood floors throughout. In addition, there are 3 sets of [...]

- 3 beds
- 3 baths
- Single Family Residence
- Residential
- Active
- 1694 sq ft



Basics



Call us now

Phone: (231)730-8781
 Email: tuckerbennerteam@gmail.com
 Address: 2747 Lakeshore Drive, Twin Lake, MI 49457



Category: Residential

Status: Active

Bathrooms: 3 baths

Lot size: 0.67 sq ft

Bathrooms Full: 2

Rooms Total: 7

Bathrooms Half: 1

Type: Single Family Residence

Bedrooms: 3 beds

Area: 1694 sq ft

Year built: 1962

Lot Size Acres: 0.67 acres

County: Berrien

Building Details

Building Area Total: 1226 sq ft **Construction Materials:** Aluminum Siding

Architectural Style: Quad Level **Sewer:** Public Sewer

Heating: Forced Air

Stories: 2

Basement: Crawl Space, Partial

Amenities & Features

Laundry Features: Other

Fireplace Features: Living

WaterSource: Public

Interior Features: Eat-in Kitchen

Fireplaces Total: 1

Parking Features: Attached

Garage Spaces: 1

Appliances: Range, Refrigerator

Exterior Features: Porch(es), Patio

Fees & Taxes

Tax Assessed Value: \$68,645

Tax Year: 2024

Tax Annual Amount: \$3,185

School Information



Call us now

Phone: (231)730-8781

Email: tuckerbennerteam@gmail.com

Address: 2747 Lakeshore Drive, Twin Lake, MI 49457



High School District: Watervliet

Miscellaneous

CrossStreet: Riverside

Listing Terms: Cash, Conventional



Call us now

Phone: (231)730-8781

Email: tuckerbennerteam@gmail.com

Address: 2747 Lakeshore Drive, Twin Lake, MI 49457

