

8270, KNOTTY PINE LANE, KALAMAZOO, MI, 49009

https://tuckerbenner.com

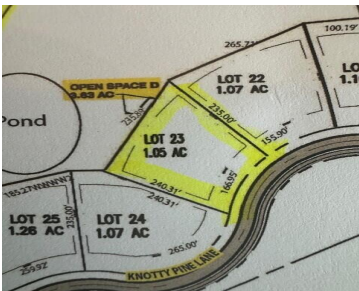

- 0 baths
- Lot
- Land
- Active

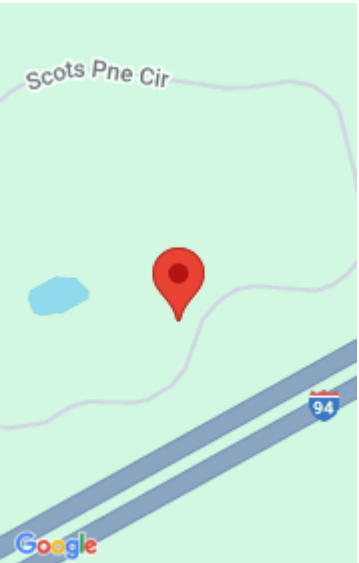

Call us now

Phone: (231)730-8781  
Email: tuckerbennerteam@gmail.com  
Address: 2747 Lakeshore Drive, Twin Lake, MI 49457

# Basics

**Category:** Land

**Status:** Active

**Lot size:** 1.05 sq ft

**County:** Kalamazoo

**Type:** Lot

**Bathrooms:** 0 baths

**Lot Size Acres:** 1.05 acres

# Building Details

**Current Use:** Residential

# Amenities & Features

**Utilities:** Phone Available, Storm Sewer, Water Available, Broadband, Water Connected, Sewer Connected, Electricity Connected

**Association Amenities:** Trail(s)

**Lot Features:** Rolling Hills, Buildable, Sidewalk, Wooded

# Fees & Taxes

**Tax Assessed Value:** \$4,926

**Association Fee:** \$300

**Tax Annual Amount:** \$445.75

**Association Fee Frequency:** Quarterly

**Tax Year:** 2024

**Association Fee Includes:** Snow Removal

# School Information

**High School District:** Kalamazoo

# Miscellaneous

Call us now

**Road Surface Type:** Paved                      **CrossStreet:** KNOTTY PINE LN & SCOTS PINE CI  
**Listing Terms:** Cash, Conventional

**Call us now**



Phone:   (231)730-8781  
Email:   tuckerbennerteam@gmail.com  
Address: 2747 Lakeshore Drive, Twin Lake, MI 49457

