

8278, POPE, JONESVILLE, MI, 49250

<https://tuckerbenner.com>

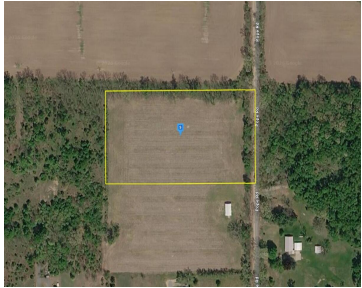
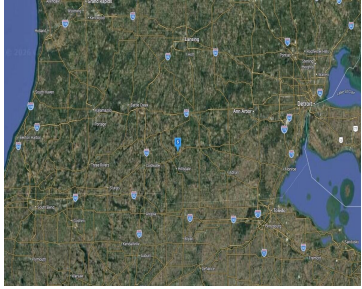
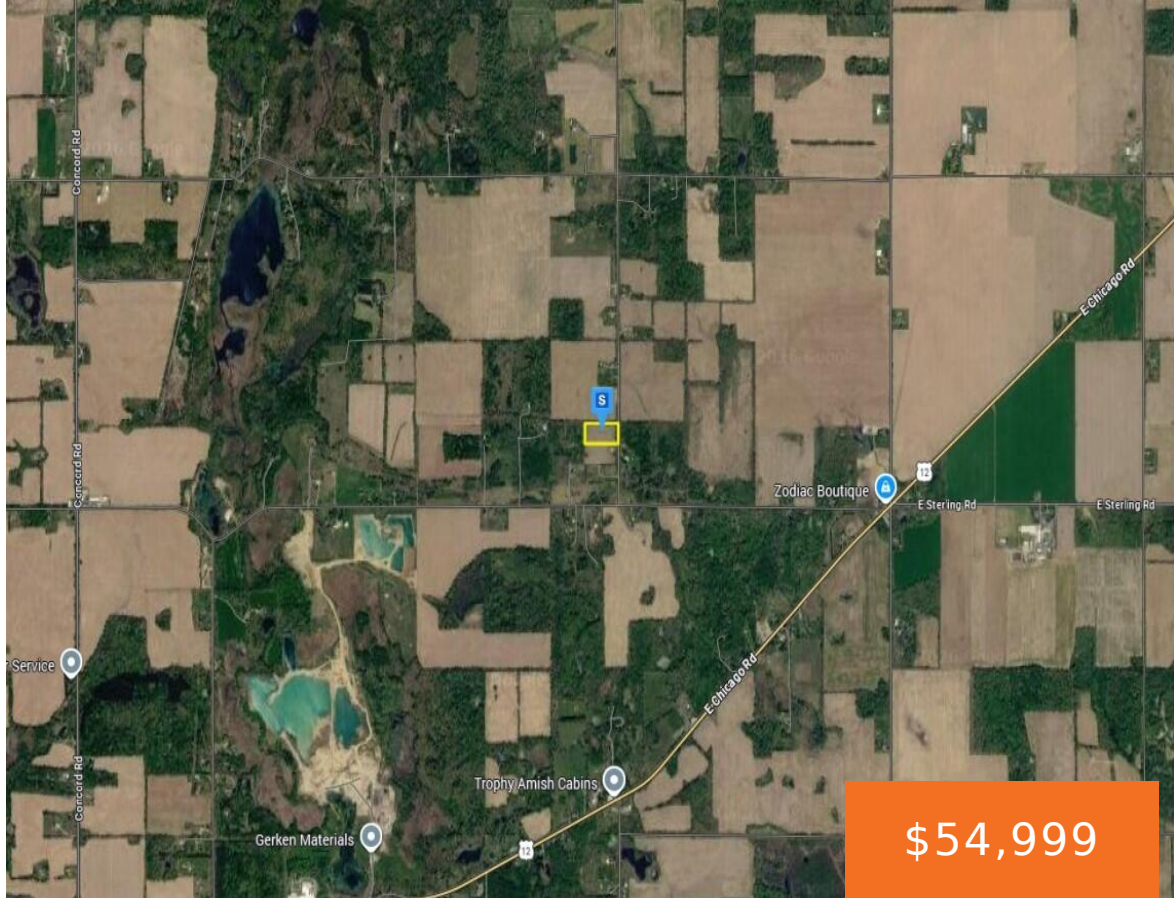

This vacant lot offers an excellent opportunity to build your future home or make a smart investment. Situated in a quiet neighborhood, the property features 5 acres with open terrain. Well and septic are required. Enjoy a peaceful setting while remaining conveniently located near shopping, dining, schools, and major highways, providing easy access to city [...]

- 0 baths
- Acreage
- Land
- Active

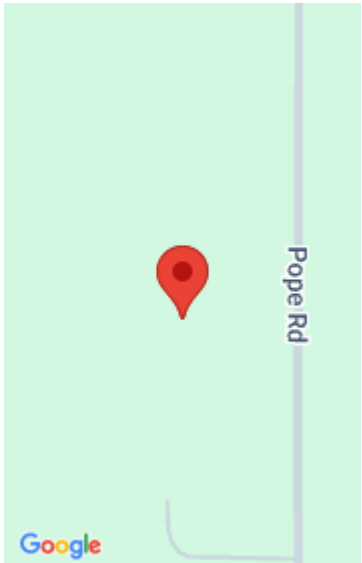

Call us now

Phone: (231)730-8781
Email: tuckerbennerteam@gmail.com
Address: 2747 Lakeshore Drive, Twin Lake, MI 49457



Basics

Category: Land

Status: Active

Lot size: 5 sq ft

County: Hillsdale

Type: Acreage

Bathrooms: 0 baths

Lot Size Acres: 5 acres

Amenities & Features

Utilities: Electricity Available, Cable Available, Phone Available, None

Lot Features: Rolling Hills, Buildable, Cleared

Fees & Taxes

Tax Assessed Value: \$8,706

Tax Year: 2025

Tax Annual Amount: \$391

School Information

High School District: Jonesville

Miscellaneous

Road Surface Type: Unimproved

CrossStreet: Concord Rd

Listing Terms: Cash, Conventional

Call us now



Phone: (231)730-8781

Email: tuckerbennerteam@gmail.com

Address: 2747 Lakeshore Drive, Twin Lake, MI 49457

