

# 8283, HARPERWOODS ST, IDLEWILD, MI, 49642

<https://tuckerbenner.com>

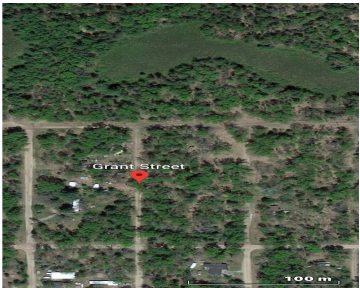
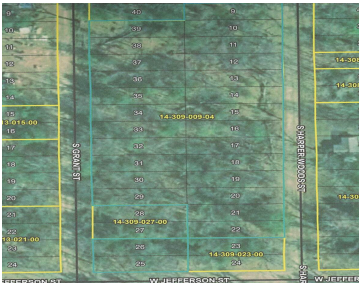
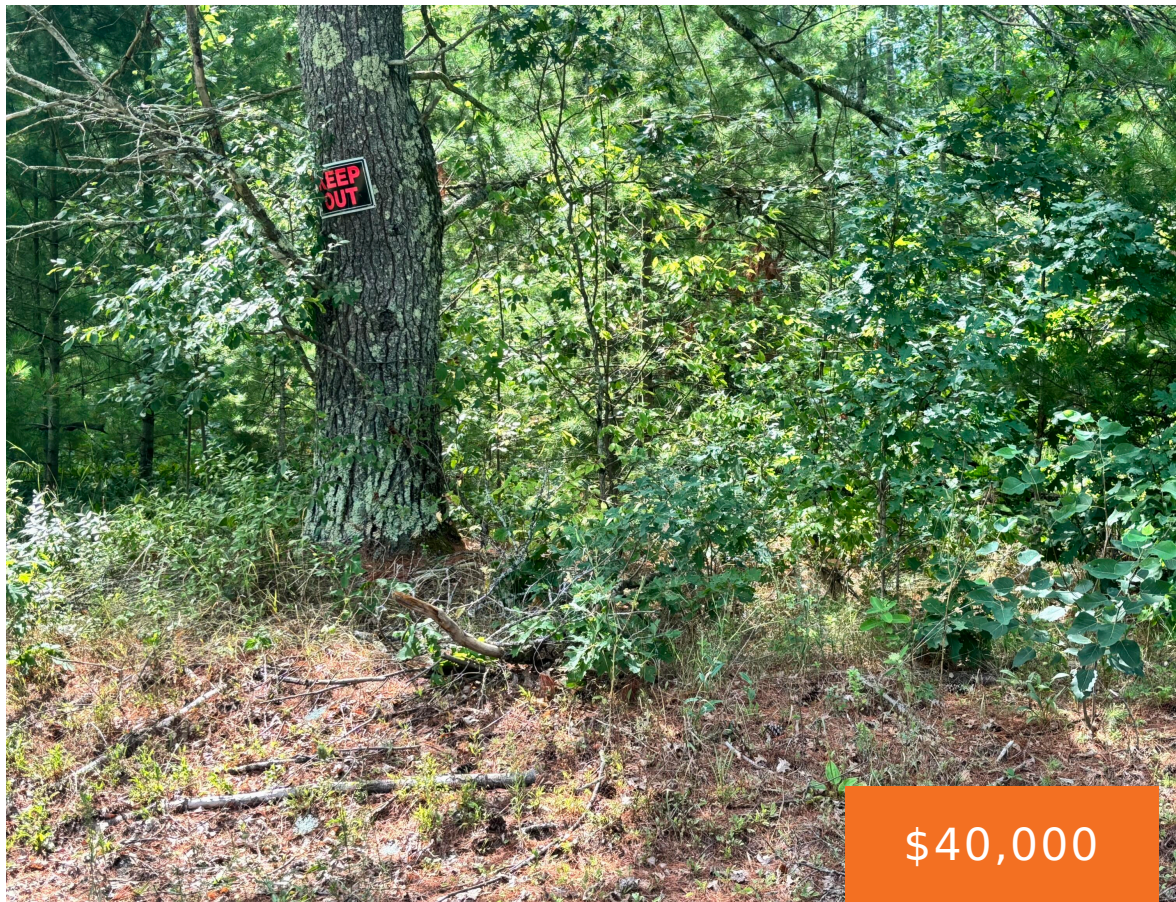

Discover the perfect opportunity to create your own getaway or year-round residence on this serene, wooded lot located in the historic Idlewild community. Situated in Idlewild Terrace #3, Block 79, this property offers a peaceful setting surrounded by natural beauty and small-town charm. Enjoy easy access to nearby lakes, trails, and recreational areas, making it [...]

- 0 baths
- Lot
- Land
- Active

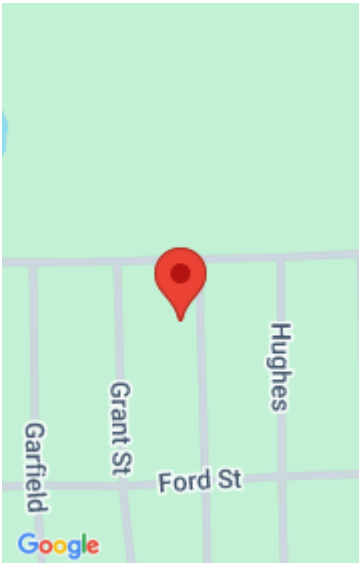

**Call us now**

# Basics

**Category:** Land

**Status:** Active

**Lot size:** 2.76 sq ft

**County:** Lake

**Type:** Lot

**Bathrooms:** 0 baths

**Lot Size Acres:** 2.76 acres

# Building Details

**Current Use:** Agricultural

# Amenities & Features

**Utilities:** Electricity Available, None

**Lot Features:** Buildable, Recreational, Wooded

# Fees & Taxes

**Tax Assessed Value:** \$3,520

**Tax Year:** 2024

**Tax Annual Amount:** \$141

# School Information

**High School District:** Baldwin

**HighSchool:** Baldwin Senior High School

**Middle Or Junior School:** Baldwin Junior High School

**Elementary School:** Baldwin Elementary School

# Miscellaneous

## Call us now

 Phone: (231)730-8781

Email: tuckerbennerteam@gmail.com

Address: 2747 Lakeshore Drive, Twin Lake, MI 49457



**Road Surface Type:** Unimproved

**CrossStreet:** W. Jefferson St.

**Listing Terms:** Cash, Conventional

**Call us now**



Phone: (231)730-8781  
Email: tuckerbennerteam@gmail.com  
Address: 2747 Lakeshore Drive, Twin Lake, MI 49457

