

8283, HARPERWOODS ST, IDLEWILD, MI, 49642

https://tuckerbenner.com

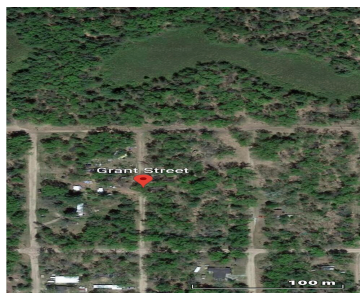
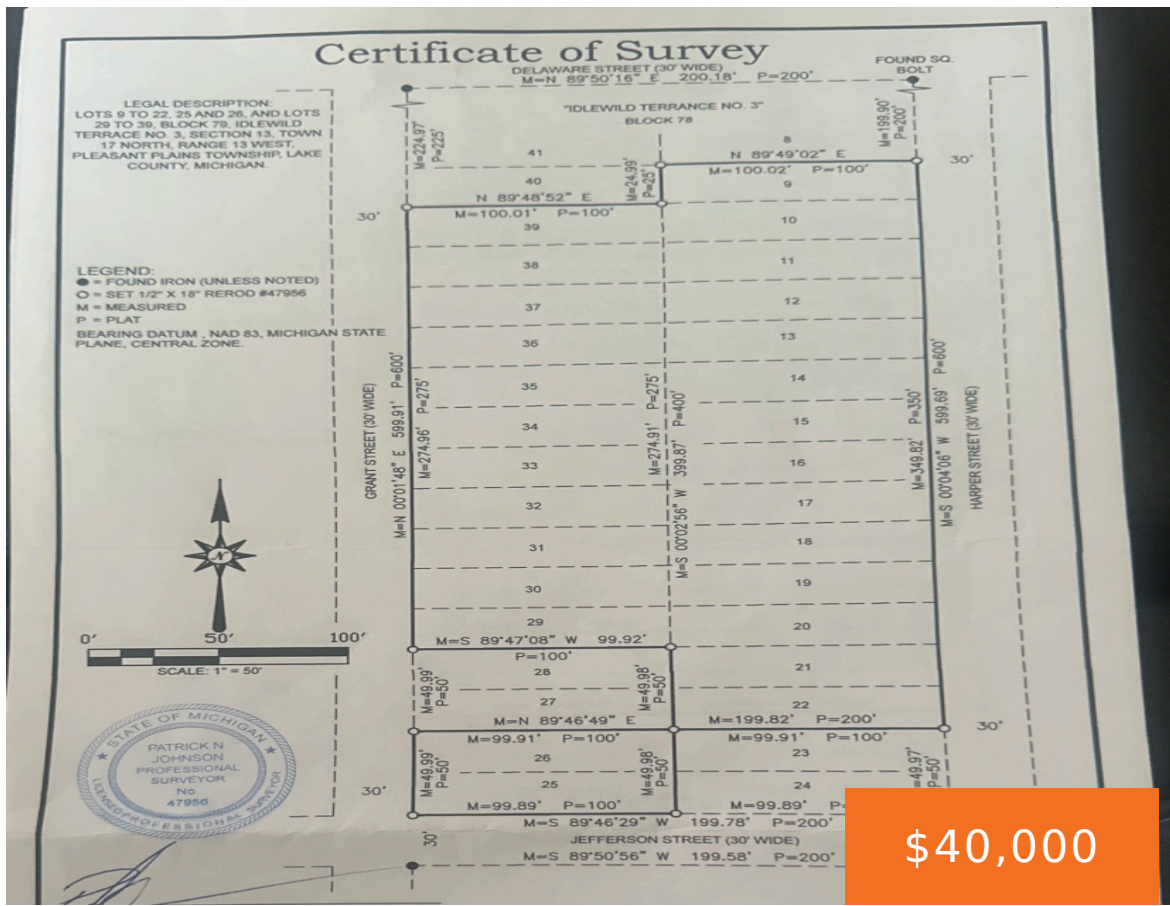

Discover the perfect opportunity to create your own getaway or year-round residence on this serene, wooded lot located in the historic Idlewild community. Situated in Idlewild Terrace #3, Block 79, this property offers a peaceful setting surrounded by natural beauty and small-town charm. Enjoy easy access to nearby lakes, trails, and recreational areas, making it [...]

- 0 baths
- Lot
- Land
- Active

Basics

Category: Land

Status: Active

Lot size: 2.76 sq ft

County: Lake

Type: Lot

Bathrooms: 0 baths

Lot Size Acres: 2.76 acres

Call us now

Phone: (231)730-8781
 Email: tuckerbennerteam@gmail.com
 Address: 2747 Lakeshore Drive, Twin Lake, MI 49457

Building Details

Current Use: Agricultural

Amenities & Features

Utilities: Electricity Available, None

Lot Features: Buildable, Recreational, Wooded

Fees & Taxes

Tax Assessed Value: \$3,520

Tax Year: 2024

Tax Annual Amount: \$141

School Information

High School District: Baldwin

HighSchool: Baldwin Senior High School

Middle Or Junior School: Baldwin Junior High School

Elementary School: Baldwin Elementary School

Miscellaneous

Road Surface Type: Unimproved

CrossStreet: W. Jefferson St.

Listing Terms: Cash, Conventional

Call us now



Phone: (231)730-8781

Email: tuckerbennerteam@gmail.com

Address: 2747 Lakeshore Drive, Twin Lake, MI 49457

