

8292112, 100TH ST, BYRON CENTER, MI, 49315

https://tuckerbenner.com

Kent County Web Map

March 11, 2024



\$1,595,000

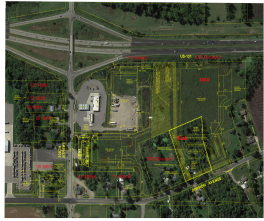

© 2024 Kent County, Michigan. All rights reserved. This map is for informational purposes only and does not constitute an offer of real estate. For more information, please contact your local real estate agent.

Buyer must develop in a manner that extends road access, Ingress/Egress, the utilities through 136 100th st.

- 0 baths
- Acreage
- Land
- Active



Basics

Category: Land

Status: Active

Lot size: 2.47 sq ft

County: Kent

Type: Acreage

Bathrooms: 0 baths

Lot Size Acres: 2.47 acres



Call us now

Phone: (231)730-8781
 Email: tuckerbennerteam@gmail.com
 Address: 2747 Lakeshore Drive, Twin Lake, MI 49457



Amenities & Features

Utilities: Septic Connected, None Available

Fees & Taxes

Tax Assessed Value: \$167,652

Tax Year: 2024

Tax Annual Amount: \$12,860

School Information

High School District: Byron Center

Miscellaneous

CrossStreet: Division and 100th st

Listing Terms: Cash, Build to Suit



Call us now

Phone: (231)730-8781

Email: tuckerbennerteam@gmail.com

Address: 2747 Lakeshore Drive, Twin Lake, MI 49457

