

# 8331, STURTEVANT, RICHLAND, MI, 49083

<https://tuckerbenner.com>

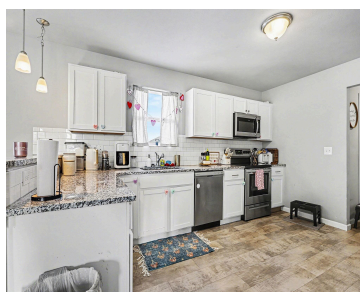
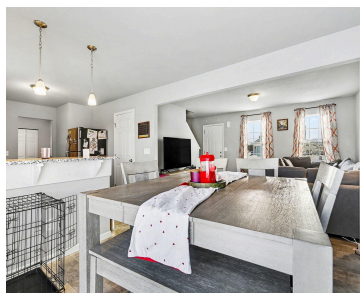
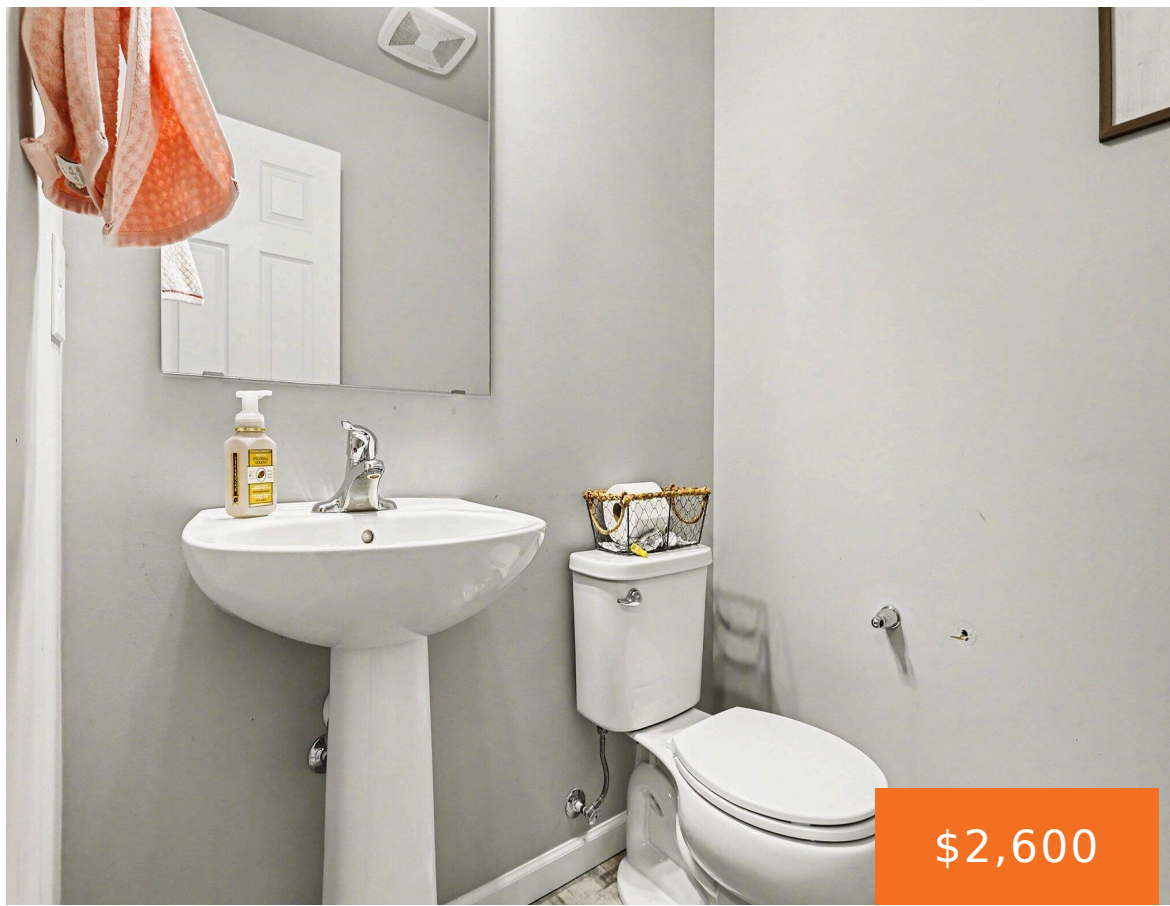

Come check out this wonderful family friendly neighborhood, Gull Lake Schools Home rent! This home offers 4 bedrooms and 3 baths with a full basement and 2 car garage. Newly built just a few years ago. This won't last long in this area call Justin at 269.903.8400 for more information.

- 4 beds
- 3 baths
- Single Family Residence
- Residential Lease
- Active
- 1822 sq ft



## Basics

### Call us now



Phone: (231)730-8781  
Email: [tuckerbennerteam@gmail.com](mailto:tuckerbennerteam@gmail.com)  
Address: 2747 Lakeshore Drive, Twin Lake, MI 49457



**Category:** Residential Lease

**Status:** Active

**Bathrooms:** 3 baths

**Lot size:** 0.15 sq ft

**Subdivision Name:** Gilmore Farms 2

**Lot Size Acres:** 0.15 acres

**Bathrooms Half:** 1

**Type:** Single Family Residence

**Bedrooms:** 4 beds

**Area:** 1822 sq ft

**Year built:** 2022

**Bathrooms Full:** 2

**County:** Kalamazoo

---

## Building Details

**Architectural Style:** Ranch

**Stories:** 2

**Heating:** Forced Air

**Basement:** Full

---

## Amenities & Features

**Parking Features:** Attached

**Garage Spaces:** 2

---

## Fees & Taxes

**Association Fee:** \$100

---

## School Information

**High School District:** Gull Lake

---

## Miscellaneous

**CrossStreet:** Lausen Ln

### Call us now



Phone: (231)730-8781

Email: tuckerbennerteam@gmail.com

Address: 2747 Lakeshore Drive, Twin Lake, MI 49457

