

838, LAKEWAY, KALAMAZOO, MI, 49001
https://tuckerbenner.com

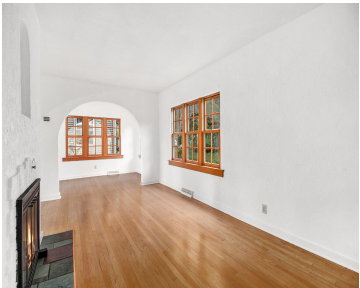

Your new home awaits in the highly desirable Golden Triangle! This 3 bedroom home offers a wonderful traditional layout, that includes an adorable kitchen with custom cabinetry, formal dining room, spacious living area with wood burning fireplace, and den. On the upper level of the home you will find 3 large bedrooms and a tastefully [...]

- 3 beds
- 1 bath
- Single Family Residence
- Residential
- Active
- 1416 sq ft

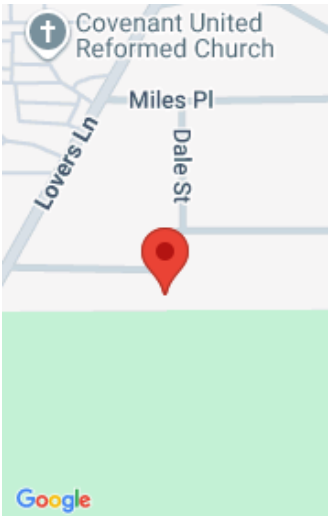

Call us now

Phone: (231)730-8781
Email: tuckerbennerteam@gmail.com
Address: 2747 Lakeshore Drive, Twin Lake, MI 49457

Basics

Category: Residential

Status: Active

Bathrooms: 1 bath

Lot size: 0.12 sq ft

Bathrooms Full: 1

Rooms Total: 8

Type: Single Family Residence

Bedrooms: 3 beds

Area: 1416 sq ft

Year built: 1929

Lot Size Acres: 0.12 acres

County: Kalamazoo

Building Details

Building Area Total: 1416 sq ft

Architectural Style: Traditional

Heating: Forced Air

Roof: Composition

Construction Materials: Shingle Siding

Sewer: Public

Stories: 2

Basement: Full

Amenities & Features

Laundry Features: In Basement

Parking Features: Detached

Garage Spaces: 1

Appliances: Dryer, Range, Refrigerator, Washer

Patio And Porch Features: Covered, Enclosed

Fireplaces Total: 1

Fencing: Fenced Back, Chain Link

Fireplace Features: Living Room

WaterSource: Public

Window Features: Garden Window

Exterior Features: Other

Fees & Taxes

Tax Assessed Value: \$53,860

Tax Annual Amount: \$2,316

Tax Year: 2025

Call us now



School Information

High School District: Kalamazoo

Miscellaneous

Road Surface Type: Paved

CrossStreet: Lover Ln & Dale

Listing Terms: Cash, Conventional

Call us now