

840, MONA, NORTON SHORES, MI, 49441

<https://tuckerbenner.com>

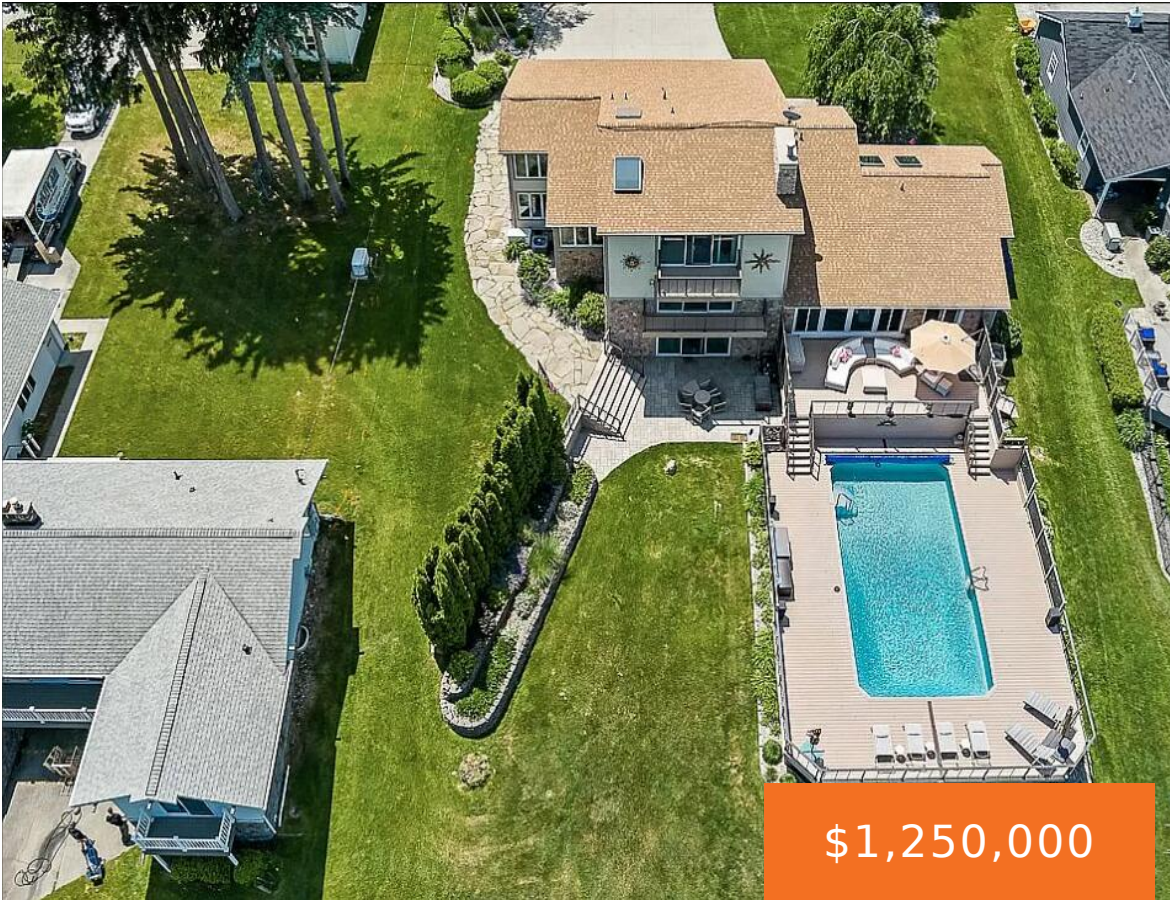

\$1,250,000



Welcome to 840 Mona Lane. This beautiful 100ft lake frontage home offers stunning views of Mona Lake from almost every window. The house features a contemporary design with skylights in the kitchen and primary bedroom. The primary bedroom is on the upper floor with views of the lake that last forever. The very large and [...]

- 5 beds
- 5 baths
- Single Family Residence
- Residential
- Active
- 4709 sq ft



Basics



Call us now

Phone: (231)730-8781
Email: tuckerbennerteam@gmail.com
Address: 2747 Lakeshore Drive, Twin Lake, MI 49457



Category: Residential

Status: Active

Bathrooms: 5 baths

Lot size: 1.32 sq ft

Bathrooms Full: 4

Rooms Total: 11

Bathrooms Half: 1

Type: Single Family Residence

Bedrooms: 5 beds

Area: 4709 sq ft

Year built: 1955

Lot Size Acres: 1.32 acres

County: Muskegon

Building Details

Building Area Total: 4091 sq ft **Construction Materials:** Stone, Vinyl Siding

Architectural Style: Traditional **Sewer:** Public Sewer

Heating: Forced Air **Stories:** 4

Basement: Partial

Amenities & Features

Laundry Features: Common Area, Main Level

Utilities: Phone Available, Public Water, Public Sewer, Natural Gas Available, Electricity Available, Cable Available, Natural Gas Connected

Waterfront Features: Lake

Garage Spaces: 6

Appliances: Cook Top, Dishwasher, Microwave, Refrigerator

Window Features: Skylight(s), Replacement, Low Emissivity Windows, Window Treatments

Fireplaces Total: 2

Pool Features: Outdoor/Inground

Parking Features: Garage Door Opener, Detached, Attached

Fireplace Features: Living, Rec Room

WaterSource: Public

Interior Features: Ceiling Fans, Ceramic Floor, Garage Door Opener, Generator, Guest Quarters, Security System, Wet Bar, Whirlpool Tub, Wood Floor, Kitchen Island

Exterior Features: Invisible Fence, Patio, Deck(s)

Cooling: Central Air



Call us now

Phone: (231)730-8781

Email: tuckerbennerteam@gmail.com

Address: 2747 Lakeshore Drive, Twin Lake, MI 49457



Fees & Taxes

Tax Assessed Value: \$319,668

Tax Year: 2023

Tax Annual Amount: \$9,533

School Information

High School District: Mona Shores

Miscellaneous

Road Surface Type: Paved

CrossStreet: Henry and Dead End

Listing Terms: Cash, Conventional



Call us now

Phone: (231)730-8781

Email: tuckerbennerteam@gmail.com

Address: 2747 Lakeshore Drive, Twin Lake, MI 49457

