

840, WATTLES, BATTLE CREEK, MI, 49014

<https://tuckerbenner.com>

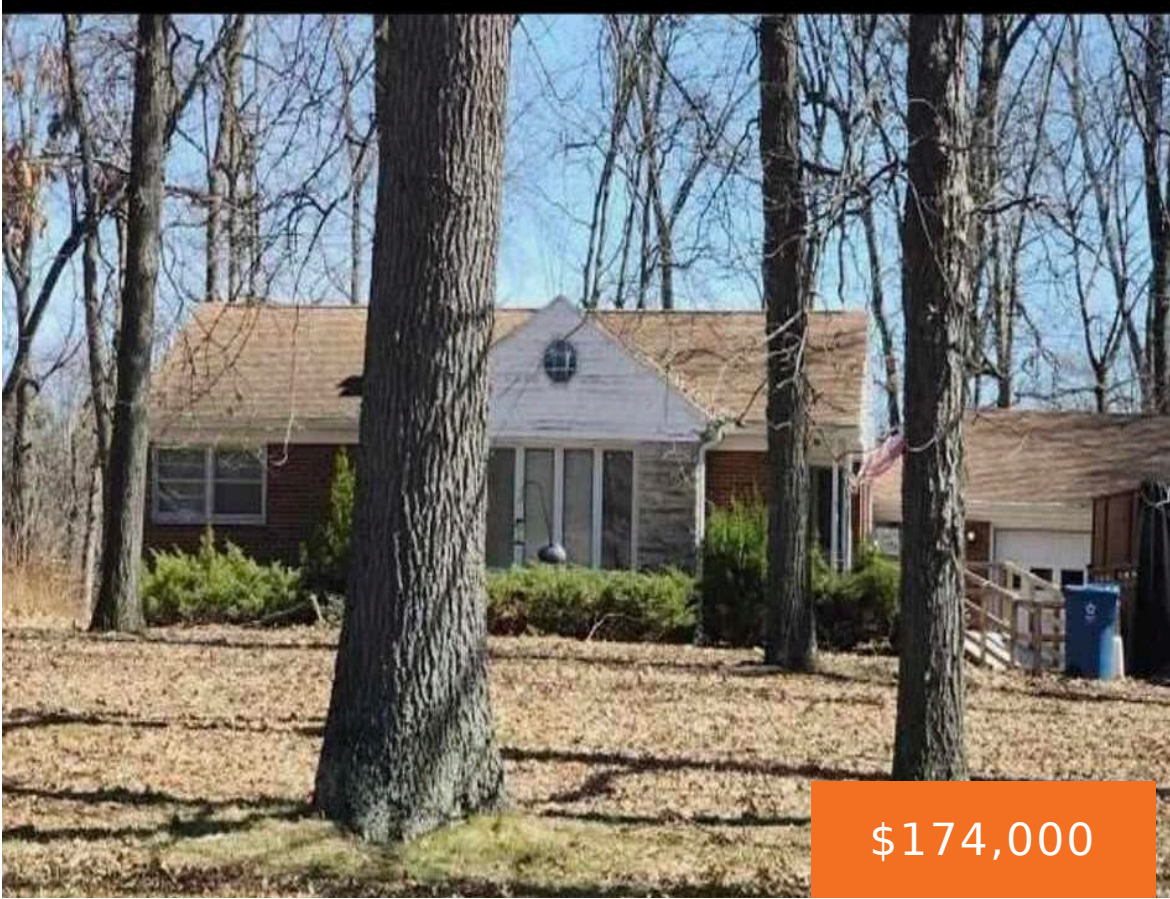

Spacious 3 bedroom and 2 full baths. The home includes a large living room with a fire place, a full basement, and a 2 car attached garage.

- 3 beds
- 2 baths
- Single Family Residence
- Residential
- Active
- 1480 sq ft



Basics



Call us now

Phone: (231)730-8781
Email: tuckerbennerteam@gmail.com
Address: 2747 Lakeshore Drive, Twin Lake, MI 49457



Category: Residential

Status: Active

Bathrooms: 2 baths

Lot size: 1.92 sq ft

Bathrooms Full: 2

Rooms Total: 7

Type: Single Family Residence

Bedrooms: 3 beds

Area: 1480 sq ft

Year built: 1951

Lot Size Acres: 1.92 acres

County: Calhoun

Building Details

Building Area Total: 1480 sq ft

Architectural Style: Ranch

Heating: Forced Air

Basement: Full

Construction Materials: Brick

Sewer: Septic Tank

Stories: 1

Amenities & Features

Laundry Features: In Basement

Fireplace Features: Living Room

WaterSource: Well

Parking Features: Attached

Garage Spaces: 2

Fireplaces Total: 1

Fees & Taxes

Tax Assessed Value: \$71,215

Tax Annual Amount: \$3,993

Tax Year: 2024

School Information

High School District: Battle Creek



Call us now

Phone: (231)730-8781

Email: tuckerbennerteam@gmail.com

Address: 2747 Lakeshore Drive, Twin Lake, MI 49457



Miscellaneous

CrossStreet: EASTHILL AND VERONA

Listing Terms: Cash, Conventional



Call us now

Phone: (231)730-8781

Email: tuckerbennerteam@gmail.com

Address: 2747 Lakeshore Drive, Twin Lake, MI 49457

