

841, WOODLAND PARK, BITELY, MI, 49309

https://tuckerbenner.com

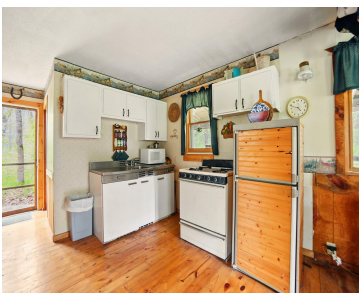
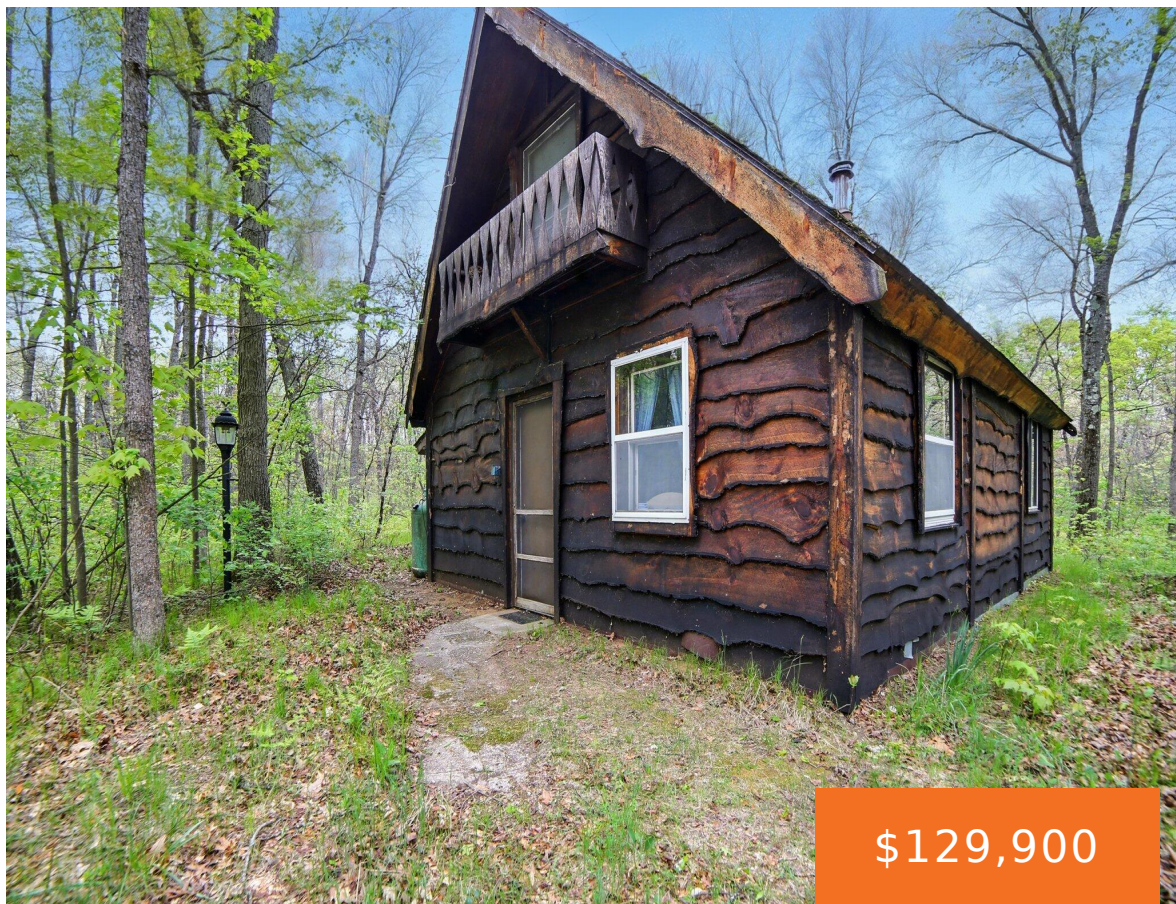

Off-Grid Hunting Camp on 10 Acres – Outdoor Enthusiast’s Paradise! Escape to the peace and quiet of nature with this off-grid hunting camp set on 10 private acres—an ideal getaway for hunters, trail riders, and anyone who loves the outdoors. Located close to snowmobile and ATV trails, adventure is just steps from your front door. [...]

- 2 beds
- 1 bath
- Single Family Residence
- Residential
- Active
- 693 sq ft

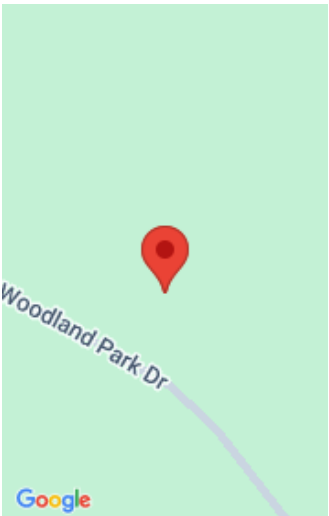

Call us now

Phone: (231)730-8781
Email: tuckerbennerteam@gmail.com
Address: 2747 Lakeshore Drive, Twin Lake, MI 49457

Basics

Category: Residential

Status: Active

Bathrooms: 1 bath

Lot size: 10.1 sq ft

Bathrooms Full: 1

Rooms Total: 4

Type: Single Family Residence

Bedrooms: 2 beds

Area: 693 sq ft

Year built: 1984

Lot Size Acres: 10.1 acres

County: Newaygo

Building Details

Building Area Total: 693 sq ft

Architectural Style: Cabin

Heating: Wall Furnace, Wood

Roof: Shingle

Construction Materials: Wood Siding

Sewer: Septic Tank

Stories: 2

Basement: Slab

Amenities & Features

Laundry Features: None

Fireplace Features: Living Room

Appliances: Oven, Refrigerator

Window Features: Insulated Windows

Utilities: Electricity Available

WaterSource: None

Interior Features: LP Tank Rented

Fireplaces Total: 1

Fees & Taxes

Tax Assessed Value: \$21,246

Tax Annual Amount: \$906.71

Tax Year: 2024

School Information

Call us now



High School District: Baldwin

Miscellaneous

Road Surface Type: Paved

CrossStreet: N Woodbridge

Listing Terms: Cash, Conventional

Call us now