

842, HALL, GRAND RAPIDS, MI, 49507

<https://tuckerbenner.com>

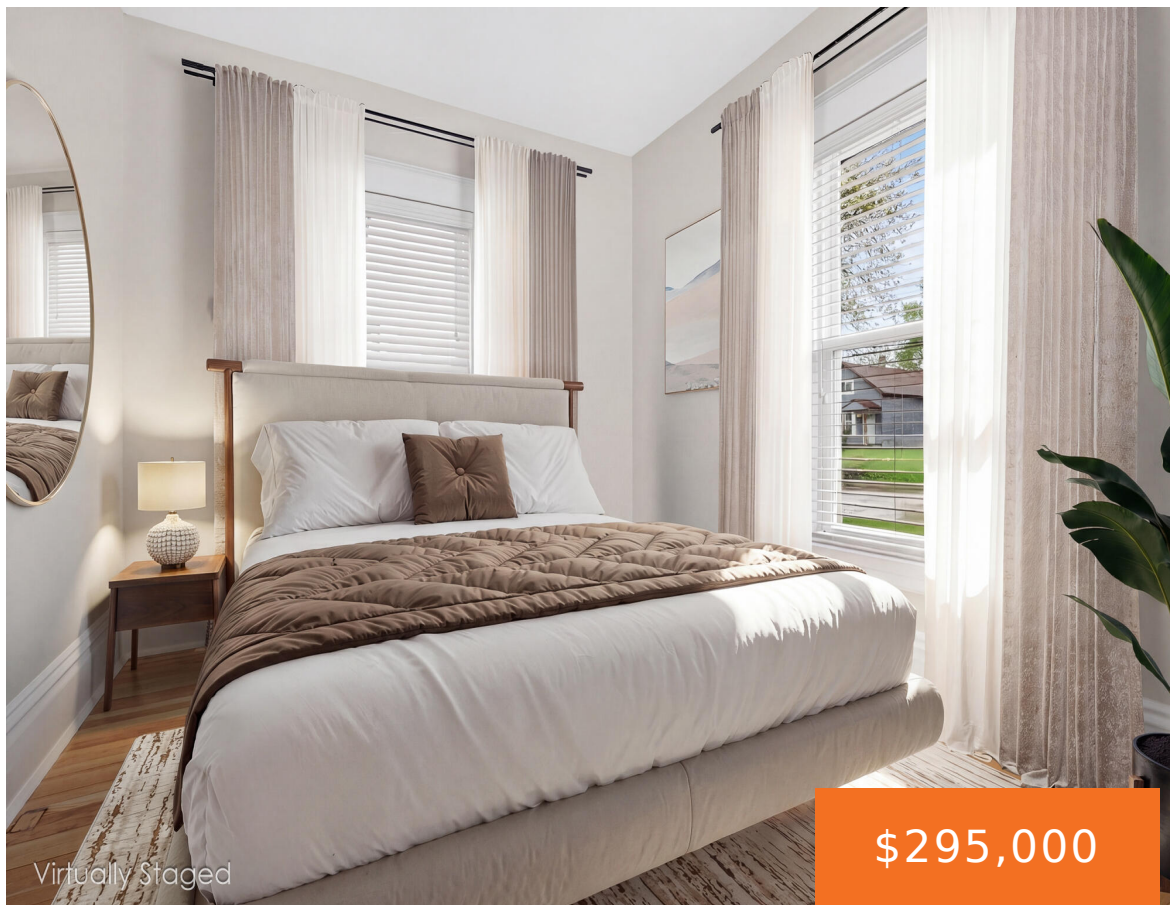

Virtually Staged

\$295,000



Welcome Home! Step into this beautifully updated 5-bedroom, 2-bath residence offering immediate possession and modern comfort from the moment you enter. The main level boasts gleaming hardwood floors and freshly painted interiors, creating a bright and inviting space throughout. The updated kitchen and lighting, along with newer windows, ensure a perfect blend of charm and [...]

- 5 beds
- 2 baths
- Single Family Residence
- Residential
- Active
- 1596 sq ft



Basics

Call us now



Phone: (231)730-8781
Email: tuckerbennerteam@gmail.com
Address: 2747 Lakeshore Drive, Twin Lake, MI 49457



Category: Residential

Status: Active

Bathrooms: 2 baths

Lot size: 0.13 sq ft

Bathrooms Full: 2

Rooms Total: 10

Type: Single Family Residence

Bedrooms: 5 beds

Area: 1596 sq ft

Year built: 1910

Lot Size Acres: 0.13 acres

County: Kent

Building Details

Building Area Total: 1596 sq ft

Architectural Style: Cape Cod

Heating: Forced Air

Roof: Composition

Construction Materials: Wood Siding

Sewer: Public

Stories: 2

Basement: Full

Amenities & Features

Laundry Features: In Basement

Utilities: Natural Gas Available, Electricity Available, Natural Gas Connected, High-Speed Internet

Parking Features: Detached

WaterSource: Public

Lot Features: Sidewalk

Patio And Porch Features: Porch(es)

Flooring: Carpet, Wood

Fencing: Fenced Back

Garage Spaces: 2

Appliances: Oven, Refrigerator

Window Features: Replacement, Insulated Windows

Cooling: Central Air

Fees & Taxes

Tax Assessed Value: \$41,989

Tax Year: 2025

Tax Annual Amount: \$1,404.69

Call us now



Phone: (231)730-8781

Email: tuckerbennerteam@gmail.com

Address: 2747 Lakeshore Drive, Twin Lake, MI 49457



School Information

High School District: Grand Rapids

Miscellaneous

Road Surface Type: Paved

CrossStreet: Hall st and Eastern Ave

Listing Terms: Cash, Conventional

Call us now



Phone: (231)730-8781

Email: tuckerbennerteam@gmail.com

Address: 2747 Lakeshore Drive, Twin Lake, MI 49457

