

8423, HURON RIVER, DEXTER, MI, 48130

<https://tuckerbenner.com>

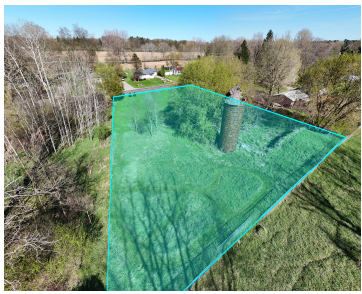

Don't miss this rare opportunity to own 0.615 acres of open land in a prime location near Hudson Mills. This beautiful parcel offers the perfect setting to build your dream home, with the added convenience of a paved road for easy access. Enjoy a peaceful, natural backdrop as the property backs directly up to Huron-Clinton [...]

- 0 baths
- Lot
- Land
- Active

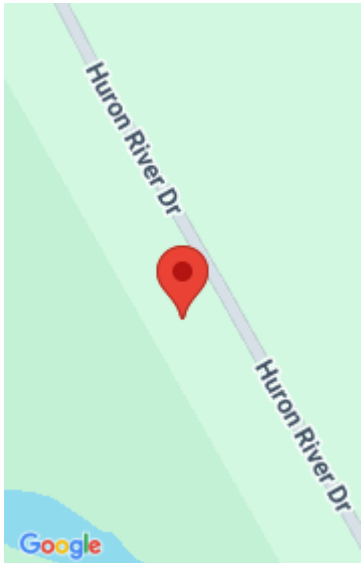

Call us now



Phone: (231)730-8781
Email: tuckerbennerteam@gmail.com
Address: 2747 Lakeshore Drive, Twin Lake, MI 49457



Basics

Category: Land

Type: Lot

Status: Active

Bathrooms: 0 baths

Lot size: 0.62 sq ft

Subdivision Name: J2-ECKVILLE AREA

Lot Size Acres: 0.62 acres

County: Washtenaw

Building Details

Current Use: Residential

Amenities & Features

Utilities: Natural Gas Available, Electricity Available, Cable Available, Natural Gas Connected, Phone Available, Electricity Connected

Lot Features: Level, Adj to Public Land

Fees & Taxes

Tax Assessed Value: \$26,125

Tax Year: 2025

Tax Annual Amount: \$922.30

School Information

High School District: Dexter

Miscellaneous

Call us now



Phone: (231)730-8781

Email: tuckerbennerteam@gmail.com

Address: 2747 Lakeshore Drive, Twin Lake, MI 49457



Road Surface Type: Paved

CrossStreet: Gregory Rd. and Huron River Dr

Listing Terms: Cash, Conventional

Call us now



Phone: (231)730-8781

Email: tuckerbennerteam@gmail.com

Address: 2747 Lakeshore Drive, Twin Lake, MI 49457

