

8435, POINT, LYONS, MI, 48851

<https://tuckerbenner.com>

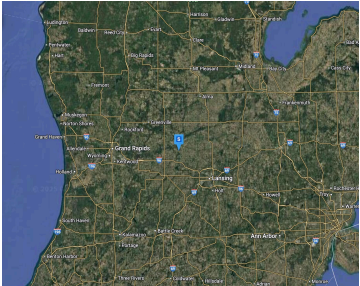
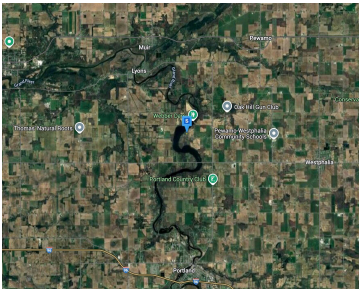
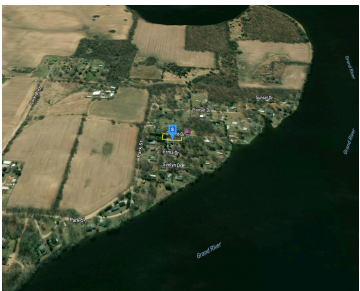
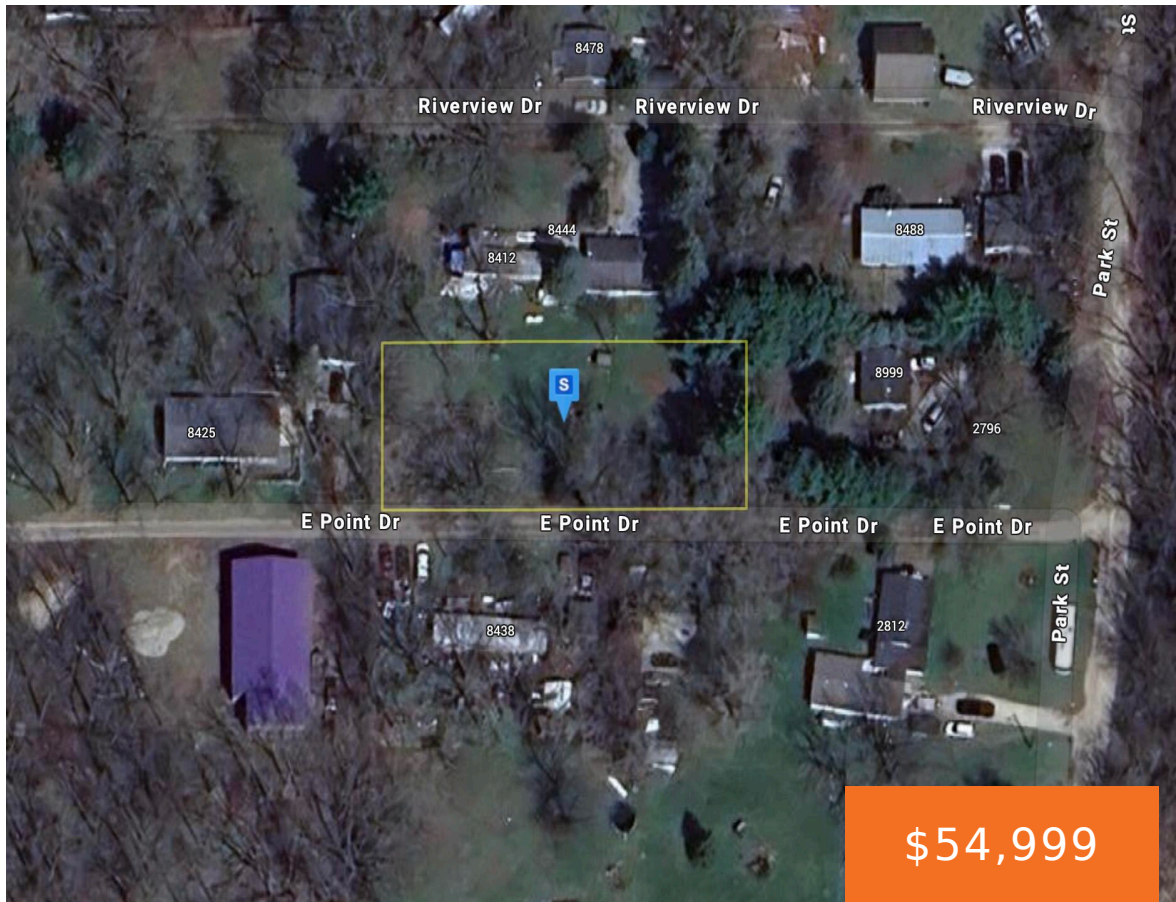

This 0.38-acre vacant lot near the scenic Grand River is the ideal spot to build your Michigan getaway. With no HOA restrictions, you'll enjoy the freedom to design the retreat you've always imagined while being surrounded by the beauty of Michigan's parks and recreation areas. Experience the peaceful waterfront lifestyle with opportunities for fishing, boating, [...]

- 0 baths
- Lot
- Land
- Active



Call us now



Phone: (231)730-8781

Email: tuckerbennerteam@gmail.com

Address: 2747 Lakeshore Drive, Twin Lake, MI 49457



Basics

Category: Land
Status: Active
Lot size: 0.38 sq ft
Lot Size Acres: 0.38 acres

Type: Lot
Bathrooms: 0 baths
Subdivision Name: Electric Park
County: Ionia

Amenities & Features

Utilities: Electricity Available, Electricity Connected **WaterSource:** Well

Fees & Taxes

Tax Assessed Value: \$4,180 **Tax Year:** 2024
Tax Annual Amount: \$116

School Information

High School District: Portland

Miscellaneous

Road Surface Type: Paved **CrossStreet:** RIVERVIEW DR
Listing Terms: Cash, Conventional

Call us now