

845, WASHINGTON, WHITE CLOUD, MI, 49349

<https://tuckerbenner.com>

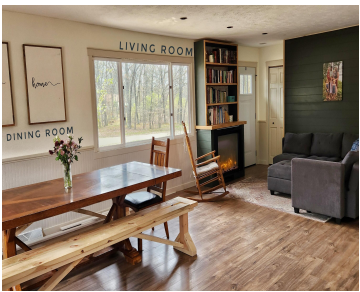

\$269,900



4 bedroom open concept home, sitting on 5.14 acres in Wilcox Township. Furnace and an outdoor boiler for heat. The hot water lines run in home so it's almost like having heated flooring in the cold months! Burns 6 to 8 cord a winter. Most wood sourced from property. Perk from the boiler, which is [...]

- 4 beds
- 1 bath
- Single Family Residence
- Residential
- Active
- 1025 sq ft



Basics

Call us now

Phone: (231)730-8781
Email: tuckerbennerteam@gmail.com
Address: 2747 Lakeshore Drive, Twin Lake, MI 49457



Category: Residential

Status: Active

Bathrooms: 1 bath

Lot size: 5.14 sq ft

Bathrooms Full: 1

Rooms Total: 6

Type: Single Family Residence

Bedrooms: 4 beds

Area: 1025 sq ft

Year built: 1985

Lot Size Acres: 5.14 acres

County: Newaygo

Building Details

Building Area Total: 1025 sq ft

Architectural Style: Ranch

Heating: Forced Air, Hot Water, Outdoor Furnace, Wood

Roof: Composition

Construction Materials: Vinyl Siding

Sewer: Septic Tank

Stories: 1

Basement: Full

Amenities & Features

Laundry Features: In Basement

Fireplace Features: Living Room, Other

Appliances: Dryer, Range, Refrigerator, Washer

Lot Features: Recreational, Wooded

Patio And Porch Features: Deck

Fireplaces Total: 1

Flooring: Linoleum

WaterSource: Well

Interior Features: Broadband

Window Features: Insulated Windows, Window Treatments

Exterior Features: Play Equipment, Other

Fees & Taxes

Tax Assessed Value: \$54,143

Tax Annual Amount: \$2,025

Tax Year: 2025

Call us now



Phone: (231)730-8781

Email: tuckerbennerteam@gmail.com

Address: 2747 Lakeshore Drive, Twin Lake, MI 49457



School Information

High School District: White Cloud

Miscellaneous

CrossStreet: North St. &
Washington

Listing Terms: Cash, FHA, VA Loan, Rural Development,
MSHDA, Conventional

Call us now



Phone: (231)730-8781

Email: tuckerbennerteam@gmail.com

Address: 2747 Lakeshore Drive, Twin Lake, MI 49457

