# 8466, CLINTON MACON, CLINTON, MI, 49236

https://tuckerbenner.com

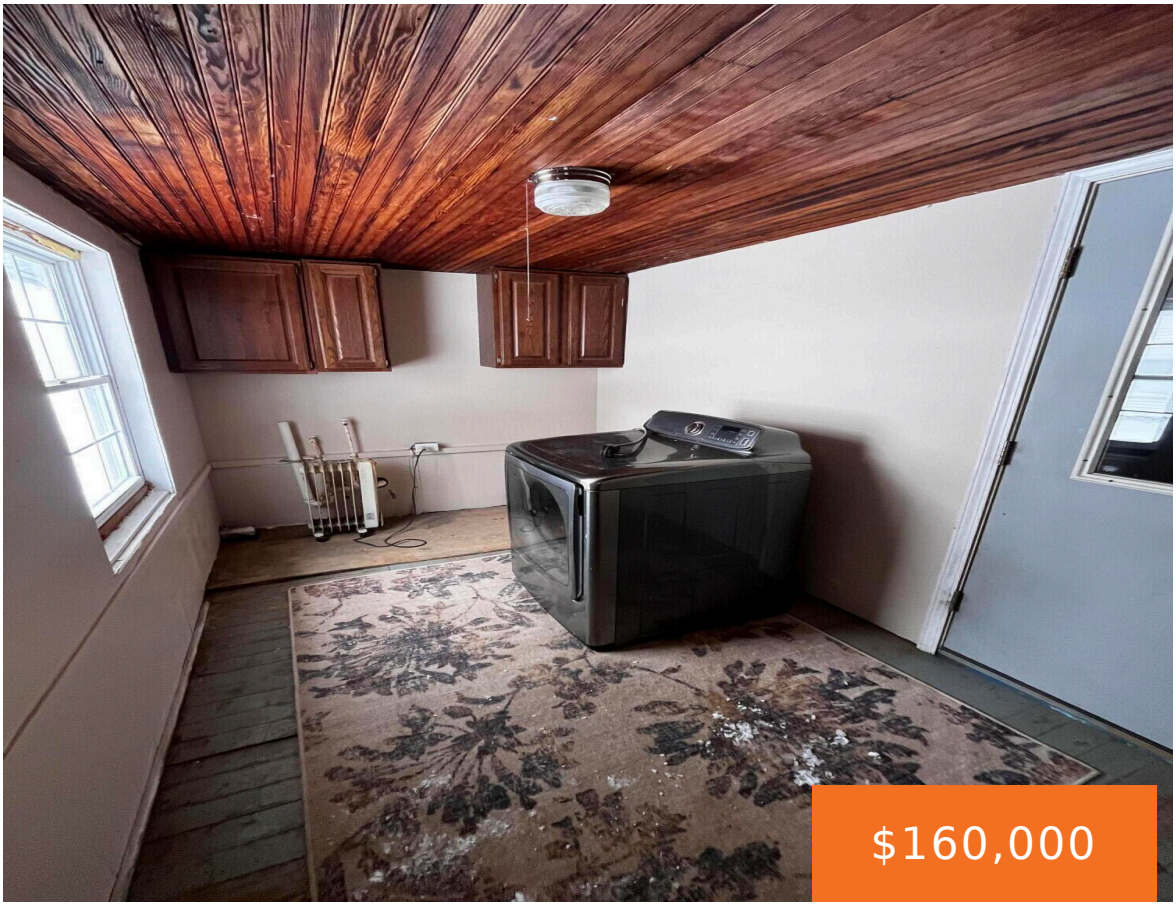








Welcome home!!! An open floor plan allows views from the front door through to your kitchen. Sit out on your wrap around front porch and enjoy drinking a cup of coffee or reading a good book. 2 bedrooms upstairs and 1 bedroom and full bath on main floor also laundry room on main floor. 2 [...]

- 3 beds
- 1 bath
- Single Family Residence
- Residential
- Active
- 1289 sq ft

## Basics

## Call us now

Phone: (231)730-8781
Email: tuckerbennerteam@gmail.com
Address: 2747 Lakeshore Drive, Twin Lake, MI 49457

**Category:** Residential
**Type:** Single Family Residence
**Status:** Active
**Bedrooms: 3** beds
**Bathrooms: 1** bath
**Area: 1289** sq ft
**Lot size: 0.5** sq ft
**Year built:** 1880
**Bathrooms Full:** 1
**Lot Size Acres: 0.5** acres
**Rooms Total:** 7
**County:** Lenawee

## Building Details

**Building Area Total: 1289** sq ft
**Construction Materials:** Vinyl Siding
**Architectural Style:** Farmhouse
**Sewer:** Septic Tank
**Heating:** Forced Air
**Stories:** 2
**Basement:** Full, Michigan Basement

## Amenities & Features

**Laundry Features:** Main Level
**Parking Features:** Attached
**Garage Spaces:** 2
**WaterSource:** Well

## Fees & Taxes

**Tax Assessed Value:** $65,067
**Tax Year:** 2024
**Tax Annual Amount:** $1,741

## School Information

**High School District:** Tecumseh


### Call us now

Phone: (231)730-8781
Email: tuckerbennerteam@gmail.com
Address: 2747 Lakeshore Drive, Twin Lake, MI 49457

## Miscellaneous

**CrossStreet:** Tecumseh Macon & Clinton Macon

**Listing Terms:** Cash, Conventional


### Call us now

Phone: (231)730-8781
Email: tuckerbennerteam@gmail.com
Address: 2747 Lakeshore Drive, Twin Lake, MI 49457