

# 8467, PUCKER, BERRIEN CENTER, MI, 49102

<https://tuckerbenner.com>

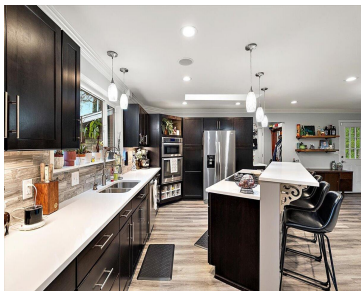
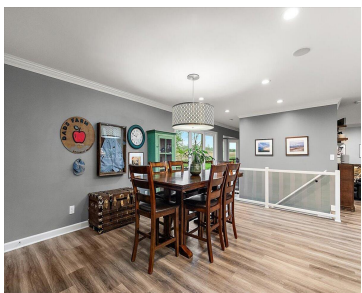
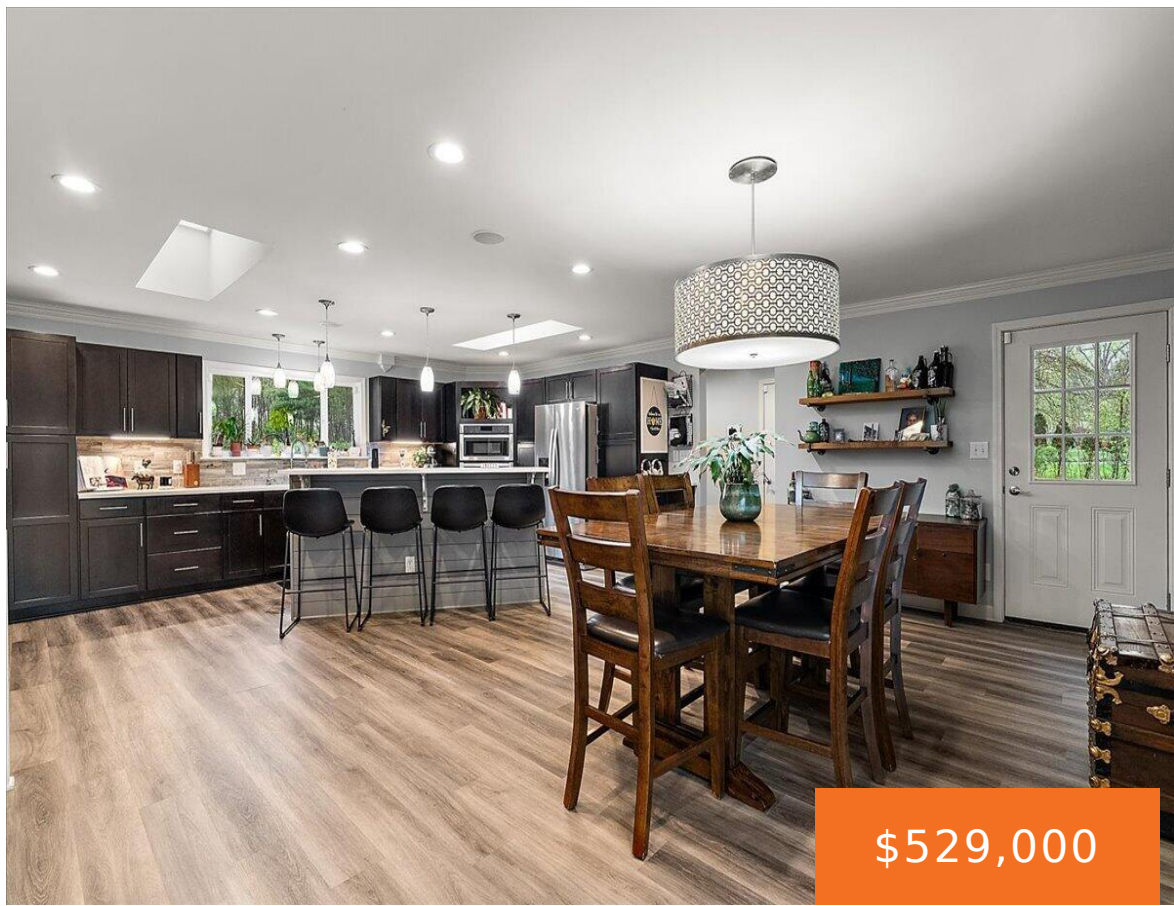

Discover the perfect blend of space, style, and peaceful country living in this beautifully remodeled home set on over 3 acres. Designed with relaxed living in mind, this impressive property features 6 spacious bedrooms and 3.5 baths, including two expansive primary suites that offer flexibility for multi-generational living or guest accommodations. The open-concept layout is [...]

- 6 beds
- 4 baths
- Single Family Residence
- Residential
- Active
- 3433 sq ft



## Basics

### Call us now



Phone: (231)730-8781  
Email: [tuckerbennerteam@gmail.com](mailto:tuckerbennerteam@gmail.com)  
Address: 2747 Lakeshore Drive, Twin Lake, MI 49457



**Category:** Residential

**Status:** Active

**Bathrooms:** 4 baths

**Lot size:** 3.03 sq ft

**Bathrooms Full:** 3

**Rooms Total:** 7

**Bathrooms Half:** 1

**Type:** Single Family Residence

**Bedrooms:** 6 beds

**Area:** 3433 sq ft

**Year built:** 1974

**Lot Size Acres:** 3.03 acres

**County:** Berrien

---

## Building Details

**Building Area Total:** 1836 sq ft

**Architectural Style:** Ranch

**Heating:** Forced Air

**Roof:** Composition

**Construction Materials:** Brick, Vinyl Siding

**Sewer:** Septic Tank

**Stories:** 1

**Basement:** Full, Walk-Out Access

---

## Amenities & Features

**Laundry Features:** Laundry Room, Lower Level, Main Level

**Utilities:** High-Speed Internet

**Fireplace Features:** Family Room, Living Room, Wood Burning

**WaterSource:** Well

**Interior Features:** Ceiling Fan(s), LP Tank Rented, Center Island, Eat-in Kitchen, Pantry

**Window Features:** Replacement, Insulated Windows

**Fireplaces Total:** 2

**Flooring:** Carpet, Laminate

**Parking Features:** Garage Faces Side, Attached

**Garage Spaces:** 2

**Appliances:** Cooktop, Dishwasher, Dryer, Microwave, Oven, Refrigerator, Washer, Water Softener Rented

**Lot Features:** Corner Lot, Wooded, Rolling Hills

**Patio And Porch Features:** Deck, Porch(es)

**Cooling:** Central Air

---

## Fees & Taxes

### Call us now



Phone: (231)730-8781

Email: tuckerbennerteam@gmail.com

Address: 2747 Lakeshore Drive, Twin Lake, MI 49457



**Tax Assessed Value:** \$176,525

**Tax Year:** 2024

**Tax Annual Amount:** \$3,331

---

## School Information

**High School District:** Eau Claire

---

## Miscellaneous

**Road Surface Type:** Paved

**CrossStreet:** Franklin and S. Lake

**Listing Terms:** Cash, FHA, VA Loan, Conventional

### Call us now



Phone: (231)730-8781

Email: tuckerbennerteam@gmail.com

Address: 2747 Lakeshore Drive, Twin Lake, MI 49457

