

8480, ROSECREST, SHELBY TWP, MI, 48316

<https://tuckerbenner.com>

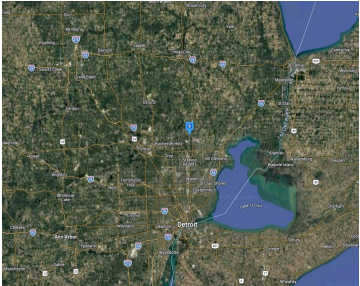

This 1.32-acre vacant lot is located in the highly desirable Shelby Township community and features mature trees that create a peaceful and inviting setting. Utilities are available, including public water and sewer, making the property well suited for future development. The location offers easy access to Mae Stecker Park, nearby supermarkets, a variety of dining [...]

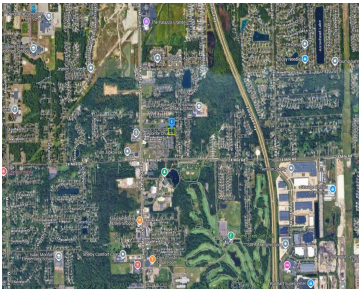
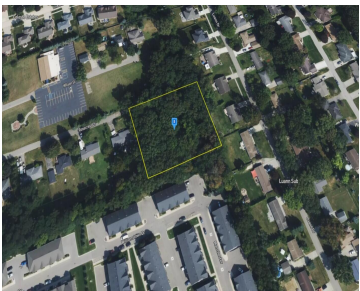

- 0 baths
- Acreage
- Land
- Active

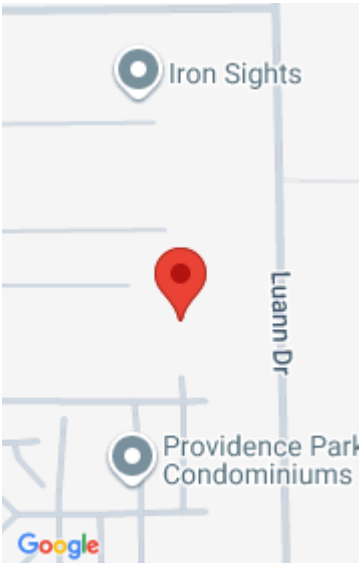

Call us now



Phone: (231)730-8781

Email: tuckerbennerteam@gmail.com

Address: 2747 Lakeshore Drive, Twin Lake, MI 49457



Basics

Category: Land

Status: Active

Lot size: 1.33 sq ft

Lot Size Acres: 1.33 acres

Type: Acreage

Bathrooms: 0 baths

Subdivision Name: Supervisors Plat...

County: Macomb

Building Details

Sewer: Public Sewer

Amenities & Features

Utilities: Storm Sewer, None

WaterSource: Public

Lot Features: Wooded

Fees & Taxes

Tax Assessed Value: \$36,549

Tax Year: 2025

Tax Annual Amount: \$1,728

School Information

High School District: Utica

HighSchool: Eisenhower High School

Middle Or Junior School: Malow Junior High School

Elementary School: Crissman Elementary School

Miscellaneous

Call us now



Phone: (231)730-8781

Email: tuckerbennerteam@gmail.com

Address: 2747 Lakeshore Drive, Twin Lake, MI 49457



Road Surface Type: Paved

CrossStreet: Luann DR

Listing Terms: Cash, Conventional

Call us now



Phone: (231)730-8781
Email: tuckerbennerteam@gmail.com
Address: 2747 Lakeshore Drive, Twin Lake, MI 49457

