

# 8506, DIVISION CT, BYRON CENTER, MI, 49315

https://tuckerbenner.com

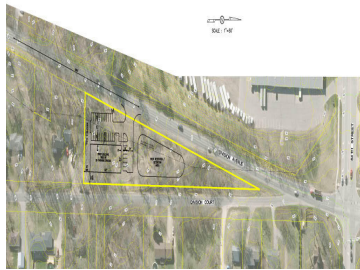

\$8.95

1.73 Acre Commercial Land 1.73 Acre Commercial Land The north two parcels of this property are Masterplanned Commercial. Township Planner and Zoning Administrator have indicated they would support rezoning to commercial for the right commercial user for the property for a maximum building size of approximately 9500sf, or RS - Suburban- Residential to allow for [...]

- 0 baths
- Retail/Commercial
- Commercial Lease
- Active



## Basics

**Category:** Commercial Lease

**Status:** Active

**Lot size:** 1.73 sq ft

**Business Type:** Restaurant, Professional Service, Professional/Office, Retail

**Type:** Retail/Commercial

**Bathrooms:** 0 baths

**Lot Size Acres:** 1.73 acres

**County:** Kent



### Call us now

Phone: (231)730-8781

Email: tuckerbennerteam@gmail.com

Address: 2747 Lakeshore Drive, Twin Lake, MI 49457



---

## Building Details

**Building Area Total:** 4000 sq ft

**Roof:** Concrete

**Sewer:** Public Sewer

**Number Of Buildings:** 3

---

## Amenities & Features

**Utilities:** None Connected

**Fireplaces Total:** 3

**WaterSource:** Public

---

## School Information

**High School District:** Byron Center

---

## Miscellaneous

**CrossStreet:** Division and 84th st



### Call us now

Phone: (231)730-8781

Email: [tuckerbennerteam@gmail.com](mailto:tuckerbennerteam@gmail.com)

Address: 2747 Lakeshore Drive, Twin Lake, MI 49457

