

8511, 2ND, PINCKNEY, MI, 48169

<https://tuckerbenner.com>

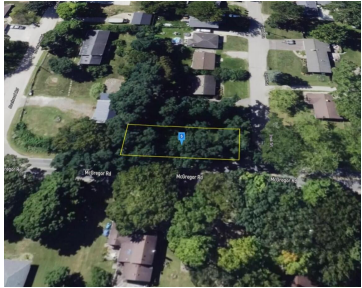
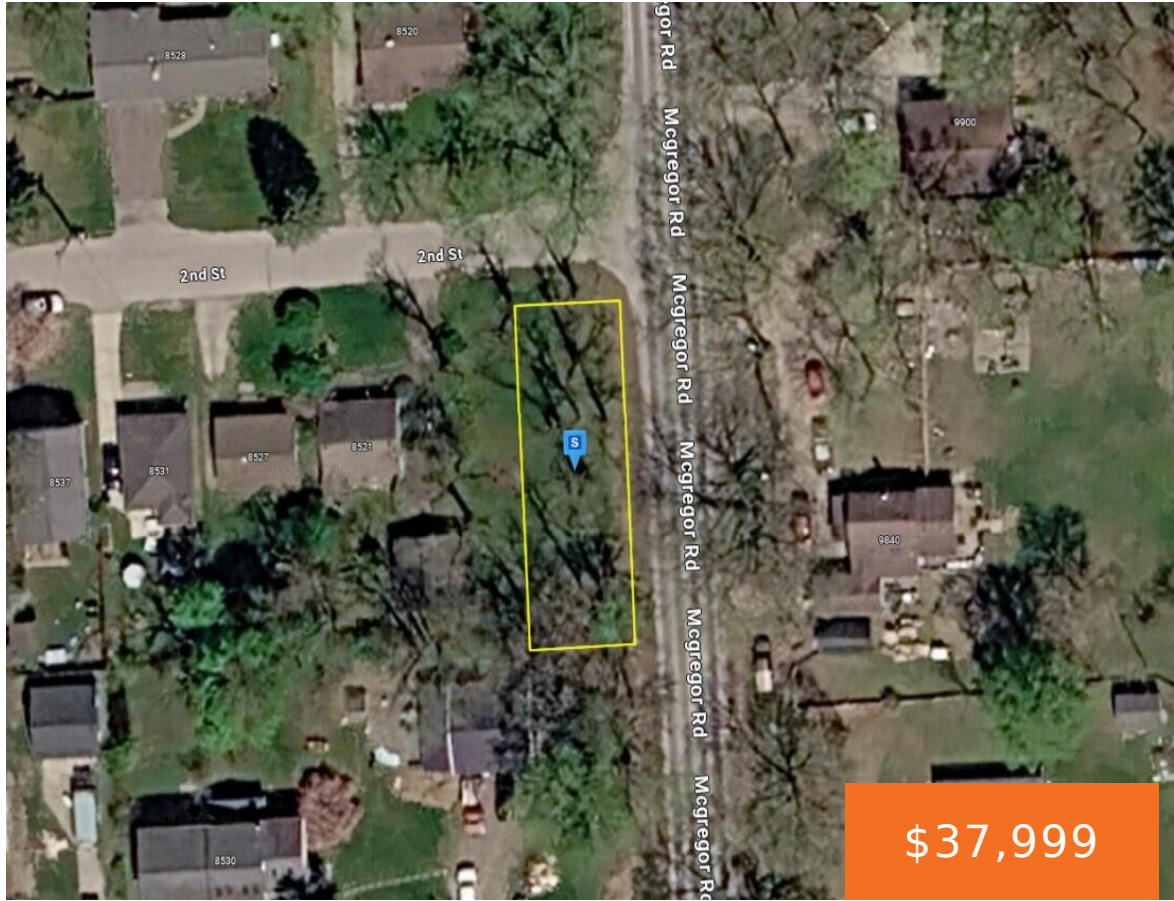

This vacant lot offers an excellent opportunity to build your future home or make a smart investment. Situated minutes from the highly sought after Portage Chain of Lakes, the property features 4,792 sq. ft. of partially wooded terrain. Public sewer is available, and a well is required. Enjoy a peaceful setting while remaining conveniently located [...]

- 0 baths
- Lot
- Land
- Active

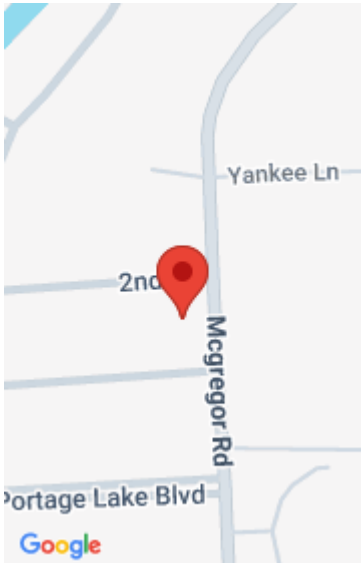

Call us now

Phone: (231)730-8781
Email: tuckerbennerteam@gmail.com
Address: 2747 Lakeshore Drive, Twin Lake, MI 49457



Basics

Category: Land

Status: Active

Lot size: 0.11 sq ft

Lot Size Acres: 0.11 acres

Type: Lot

Bathrooms: 0 baths

Subdivision Name: Orchard Add

County: Washtenaw

Building Details

Sewer: Public Sewer

Amenities & Features

Utilities: None

Lot Features: Wooded

Fees & Taxes

Tax Assessed Value: \$5,200

Tax Year: 2025

Tax Annual Amount: \$100

School Information

High School District: Dexter

Miscellaneous

Road Surface Type: Paved

CrossStreet: Yankee Ln

Listing Terms: Cash, Conventional

Call us now



Phone: (231)730-8781

Email: tuckerbennerteam@gmail.com

Address: 2747 Lakeshore Drive, Twin Lake, MI 49457

