

8511, ELKWOOD, BYRON CENTER, MI, 49315

<https://tuckerbenner.com>

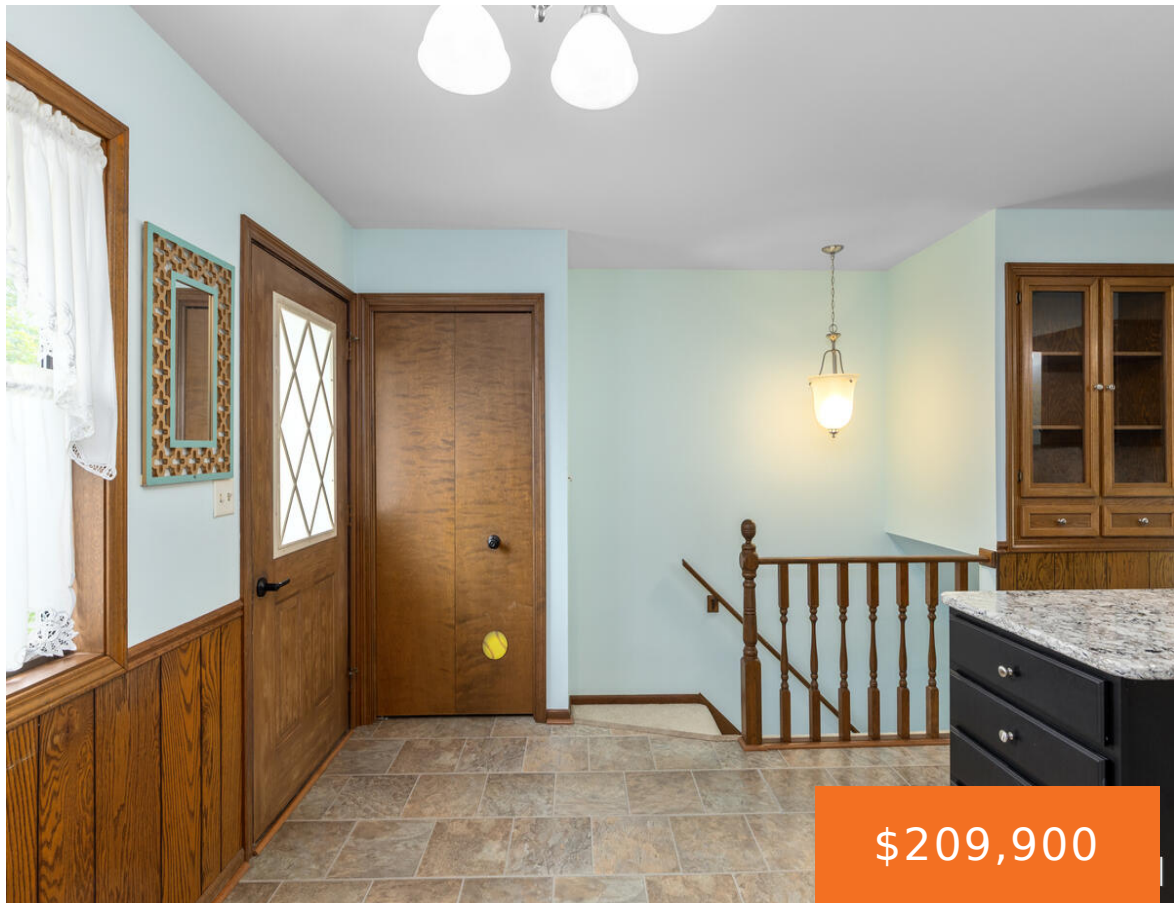

Don't miss out on this well maintained Byron Meadows condominium within close distance to downtown Byron Center. This 2 bedroom home offers main floor laundry, kitchen with eating area, living room and 3 season porch. Lower level is unfinished with ample storage and endless possibilities for future expansion. Stove, refrigerator, washer & dryer remain and [...]

- 2 beds
- 1 bath
- Condominium
- Residential
- Active
- 952 sq ft



Basics

Call us now



Phone: (231)730-8781
Email: tuckerbennerteam@gmail.com
Address: 2747 Lakeshore Drive, Twin Lake, MI 49457



Category: Residential
Status: Active
Bathrooms: 1 bath
Year built: 1980
Lot Size Acres: 0 acres
County: Kent

Type: Condominium
Bedrooms: 2 beds
Area: 952 sq ft
Bathrooms Full: 1
Rooms Total: 6

Building Details

Building Area Total: 952 sq ft **Construction Materials:** Brick, Vinyl Siding
Architectural Style: Ranch **Sewer:** Public
Heating: Forced Air **Stories:** 1
Basement: Full

Amenities & Features

Laundry Features: Gas Dryer Hookup, In Unit, Lower Level, Main Level, Washer Hookup

Garage Spaces: 1

Appliances: Disposal, Dryer, Microwave, Range, Refrigerator, Washer

Patio And Porch Features: 3 Season Room

Parking Features: Garage Door Opener

WaterSource: Public

Interior Features: Center Island

Cooling: Central Air

Fees & Taxes

Tax Assessed Value: \$44,858 **Association Fee Frequency:** Monthly

Association Fee: \$320 **Tax Year:** 2025

Tax Annual Amount: \$1,393 **Association Fee Includes:** Water, Trash, Snow Removal, Sewer, Lawn/Yard Care

Call us now



Phone: (231)730-8781

Email: tuckerbennerteam@gmail.com

Address: 2747 Lakeshore Drive, Twin Lake, MI 49457



School Information

High School District: Byron Center

HighSchool: Byron Center High School

Miscellaneous

Road Surface Type: Paved

CrossStreet: 84th St & Byron Center Ave

Listing Terms: Cash, Conventional

Call us now



Phone: (231)730-8781

Email: tuckerbennerteam@gmail.com

Address: 2747 Lakeshore Drive, Twin Lake, MI 49457

