

8511, EASY, MEARS, MI, 49436

<https://tuckerbenner.com>

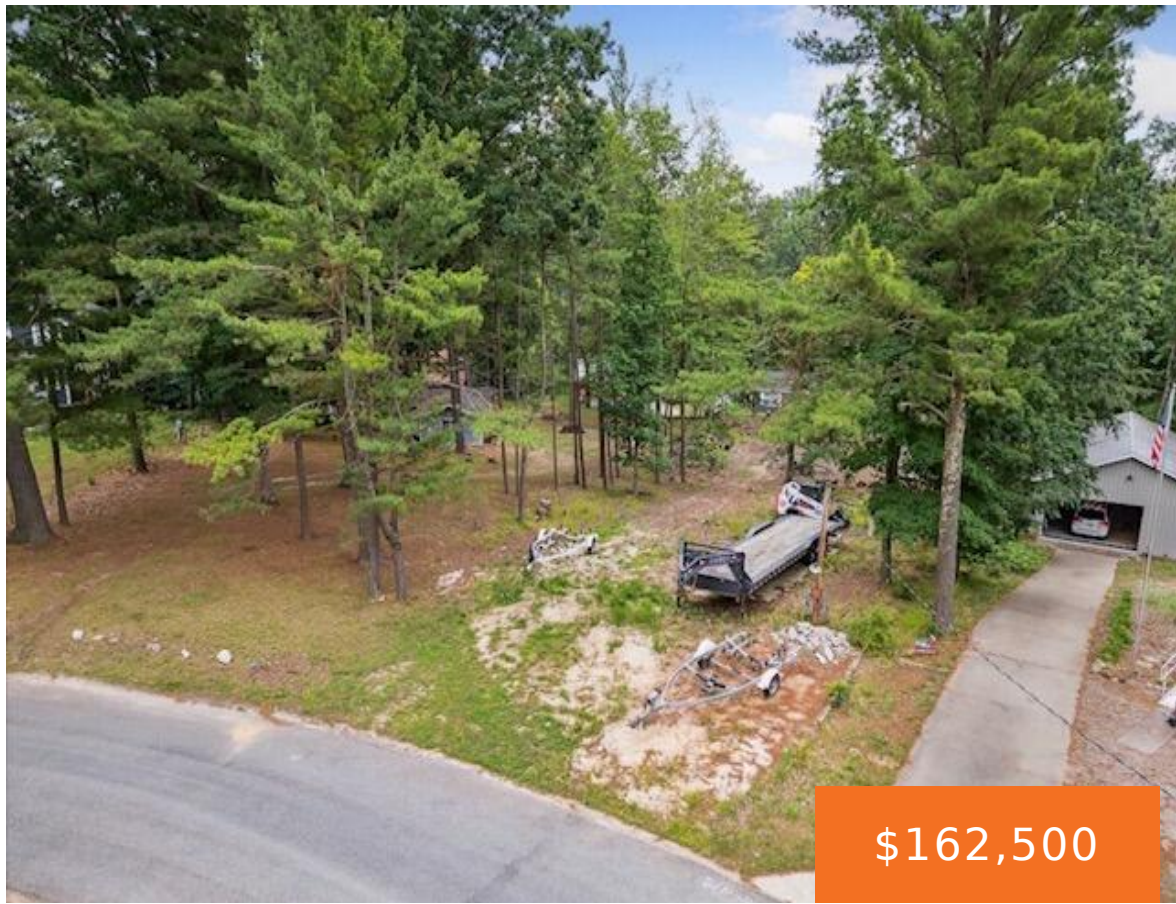

Discover the perfect canvas to create your ideal retreat at 8511 West Easy Street in the scenic community of Mears, Michigan. Ideally located just minutes from the Silver Lake Sand Dunes, this property places adventure right at your doorstep—offering thrilling off-road excursions, miles of pristine Lake Michigan shoreline, peaceful boating on Silver Lake, and picturesque [...]

- 0 baths
- Lot
- Land
- Active



Call us now

Phone: (231)730-8781
Email: tuckerbennerteam@gmail.com
Address: 2747 Lakeshore Drive, Twin Lake, MI 49457

Basics

Category: Land	Type: Lot
Status: Active	Bathrooms: 0 baths
Lot size: 0.4 sq ft	Subdivision Name: Silver Lake Village
Lot Size Acres: 0.4 acres	County: Oceana

Building Details

Sewer: Septic Tank

Amenities & Features

Utilities: Electricity Available, Cable Available, Natural Gas Connected, Phone Available, Electricity Connected	Association Amenities: Other, Pool, Trail(s)
Waterfront Features: Lake	WaterSource: Well
Lot Features: Buildable, Cleared	

Fees & Taxes

Tax Assessed Value: \$38,147	Association Fee: \$100
Tax Year: 2025	Tax Annual Amount: \$434
Association Fee Includes: Other	

School Information

High School District: Hart

Call us now



Phone: (231)730-8781

Email: tuckerbennerteam@gmail.com

Address: 2747 Lakeshore Drive, Twin Lake, MI 49457



Miscellaneous

Road Surface Type: Paved

CrossStreet: Ridge Rd & W Taylor Rd

Listing Terms: Cash, Conventional

Call us now



Phone: (231)730-8781
Email: tuckerbennerteam@gmail.com
Address: 2747 Lakeshore Drive, Twin Lake, MI 49457

