

8515, CEDAR LAKE, EDMORE, MI, 48829

https://tuckerbenner.com

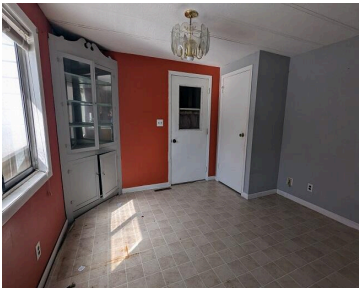

Bi-level home is situated back from the road on approximately 3.96 acres. Home features 2 bedrooms, spacious livingroom and kitchen areas and newer updated full bath. Large pole barn. There's some wooded areas towards the back of the home Property is sold in 'AS IS' condition. Per seller EMD is to be held with seller's [...]

- 2 beds
- 1 bath
- Single Family Residence
- Residential
- Active
- 1200 sq ft



Call us now

Phone: (231)730-8781
Email: tuckerbennerteam@gmail.com
Address: 2747 Lakeshore Drive, Twin Lake, MI 49457

Basics

Category: Residential

Status: Active

Bathrooms: 1 bath

Lot size: 3.96 sq ft

Bathrooms Full: 1

Rooms Total: 4

Type: Single Family Residence

Bedrooms: 2 beds

Area: 1200 sq ft

Year built: 1970

Lot Size Acres: 3.96 acres

County: Montcalm

Building Details

Building Area Total: 1200 sq ft

Sewer: Septic Tank

Stories: 1

Basement: Full

Construction Materials: Vinyl Siding

Heating: Other

Levels: Bi-Level

Amenities & Features

Laundry Features: Laundry Room

Garage Spaces: 2

Interior Features: LP Tank Rented

Parking Features: Garage Faces Front, Attached

WaterSource: Well

Patio And Porch Features: Porch(es)

Fees & Taxes

Tax Assessed Value: \$44,031

Tax Annual Amount: \$1,425

Tax Year: 2024

School Information

Call us now

High School District: Montabella

HighSchool: Montabella Juniorsenior High School

Miscellaneous

CrossStreet: Edmore

Listing Terms: Cash

Call us now