

853, WASHINGTON, HOLLAND, MI, 49423

https://tuckerbenner.com

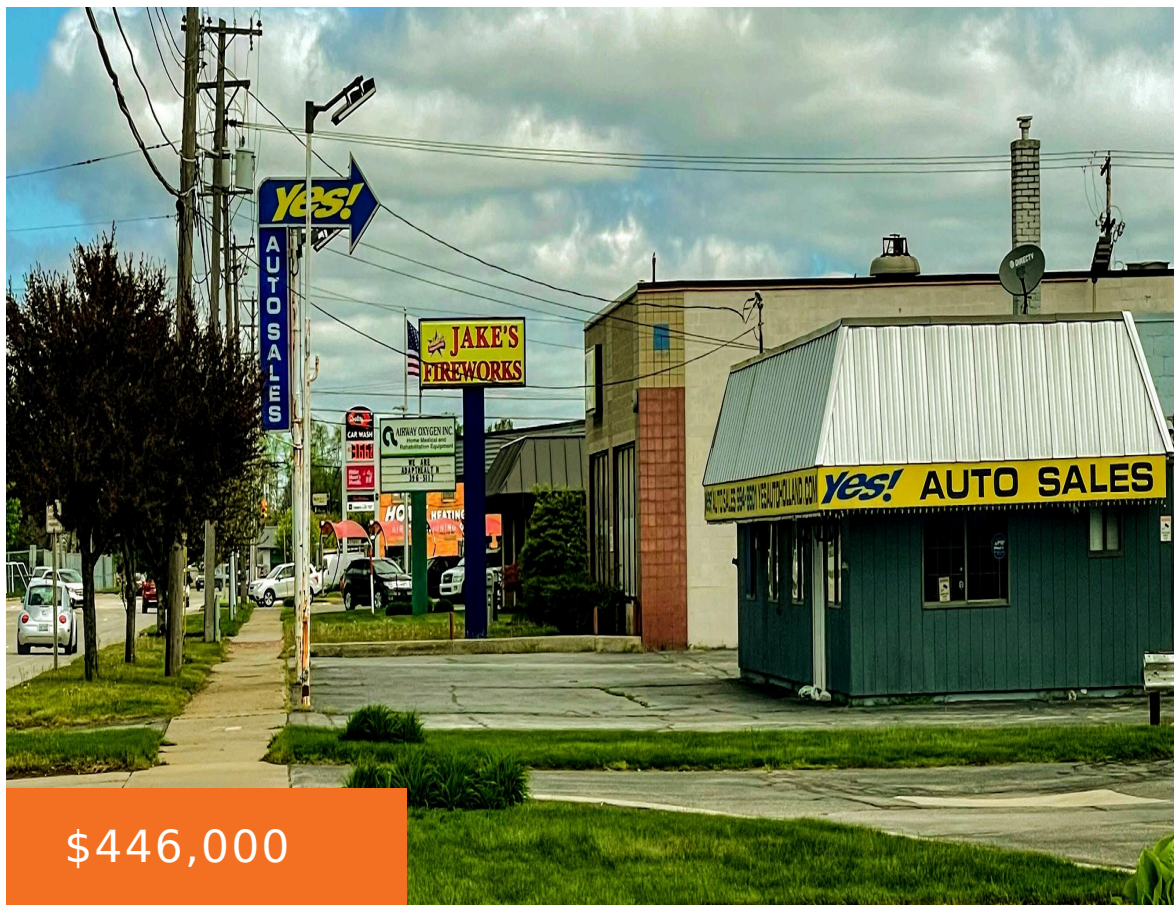

\$446,000

I conic Car lot dating back to 1060, many Hollanders have purchased cars from this car lot, I'd say it's a destination for people looking to buy cars owners say hes had as many as 50 cars on the property, selling between 20-30 cars monthly

- 1 bath
- Retail/Commercial
- Commercial Sale
- Active



Basics

Category: Commercial Sale

Status: Active

Lot size: 0.52 sq ft

Bathrooms Full: 1

Business Type: Auto Service, Professional/Office, Professional Service, Restaurant, Bar/Tavern/Lounge, Storage, Retail, Recreation

Type: Retail/Commercial

Bathrooms: 1 bath

Year built: 1960

Lot Size Acres: 0.52 acres

County: Ottawa



Call us now

Phone: (231)730-8781
 Email: tuckerbennerteam@gmail.com
 Address: 2747 Lakeshore Drive, Twin Lake, MI 49457



Building Details

Building Area Total: 3800 sq ft

Construction Materials: Wood Siding

Stories Total: 1

Foundation Details: Slab

Number Of Units Total: 1

Sewer: Public Sewer

Building Features: Barrier Free

Number Of Buildings: 1

Amenities & Features

Inclusions: 1

Utilities: Phone Available, Storm Sewer Available, Public Water Available, Public Sewer Available, Natural Gas Available, Electric Available, Cable Available, Phone Connected, Natural Gas Connected, Electric Connected

Parking Features:
Asphalt, Driveway

WaterSource: Public

Fireplaces Total: 1

Cooling: Central Air

Fees & Taxes

Tax Assessed Value: \$117,897

Tax Year: 2023

Tax Annual Amount: \$7,283.30

School Information

High School District: Holland

Miscellaneous

CrossStreet: 35th

Listing Terms: Conventional, Cash



Call us now

Phone: (231)730-8781

Email: tuckerbennerteam@gmail.com

Address: 2747 Lakeshore Drive, Twin Lake, MI 49457

